Largest Circulation in City and County.

Evening News Review.

The Oldest Daily in Columbiana County.

20TH YEAR. NO. 141. EAST LIVERPOOL, O., TUESDAY, JUNE 16, 1903. TWO CENTS.

CROWDS ON HAND EARLY FOR CENTENNIAL SIGHTS

Lisbon Has Many Curious and Interesting Objects Ready For Visitors' Inspection.

A GLIMPSE INTO THE CURIOSITY HALL

Lisbon, June 16.—(Special)—Everything is now in readiness for the opening tonight of the centennial celebration of the settlement of Lisbon and of the organization of Columbiana county. Few communities in the county have so much in their local annals that is closely associated with the history of the country. The names of McKinley, Hanna and Valandigham alone are sufficient to give prominence to the little city.

The celebration which will open tonight will be a memorable event in the history of the county, participated in, as it will be, by the whole county. Tonight's function will consist of a grand concert, to be given in the opera house. George H. Huston, the treasurer of the centennial board, will direct a chorus of 70 voices which will be accompanied by the Grand Army band, of Canton, under the direction of Emil Reinkendorff. The Grand Army band arrived in the city at noon today and rehearsed with the chorus this afternoon.

The business part of town has been elaborately decorated with flags, banners and bunting, and with a large double arch, carnival and other attractions on the square, presents a holiday appearance. The massive court house and other buildings, together with the beautiful, paved streets, fine lawns and modern conveniences would present a great contrast to the view of the settlers of 100 years ago who built the log court house and clustered their huts about it, could they now come upon the scene. The limited conveniences enjoyed by these early settlers and their mode of life are recalled by the exhibits at curio hall in the Huston block on the south side of the public square, this exhibit including an assortment of the old colonists' tallow dip lamps with which these pioneers lighted their cabins, pewter plates and spoons and spoon bowls which, with many other curious utensils, recall the hardships of the settlers of a century ago.

Curio hall will be a place of rare interest to centennial visitors. The committee in charge of this feature of the celebration has taken great interest in the work, and has succeeded in securing a collection of relics and curios which will not be duplicated in the county for another hundred years. Much of the exhibit is contained in glass cases arranged about the sides and through the center of the room. The fine private collection of F. M. Benner, Herman Smiley and W. F. Temple, members of the committee, constitute a large part of the exhibit.

Among the relics is a pewter plate 145 years old, owned by W. G. Ealfoltz;

Continued on Eighth Page

GOOSE PASTURING GAME WAS TRIED BY BOYS

Colored Man the Victim—Chief Wyman Will Stop the Practice.

A respectable, well dressed colored man arrived in the city last evening, and he had been on the street but a few minutes when a gang of boys concluded to goose-pasture him. They did so and completed their job in great style. The stranger was enticed down to the river bank and the usual trick was played to get him on a run. He ran until he fell to the ground for want of breath, and when a passerby approached him he asked for police protection.

Chief Wyman was notified and after finding the man escorted him to a boarding house. The chief is on the lookout for the boys that carried out the trick and if he succeeds in landing them, they will be arrested and fined heavily. It is the intention of the chief to break up the practice.

ACTION ON BONDS IS LOOKED FOR

Special Meeting of Council Friday Evening to Consider the Matter.

CITY EMPLOYES UNPAID

There will be a special meeting of council on Friday evening. President Horwell stated this morning that the body would be summoned together for the purpose of passing an ordinance providing for the issuance of bonds to cover the present indebtedness of the city.

The resolution passed by council at its last meeting declaring it necessary to issue the bonds becomes effective tomorrow, and the special meeting would be called for tomorrow evening but for the absence of an official. It is the desire of council to get the money into the treasury as soon as possible, and the members are all in favor of the call.

Owing to the deficiency in the several funds of the city the officials and all employes of the city are being made to suffer. There is no money in the treasury for them and they simply must wait until it is placed there. Some of them are borrowing money to run them and their families until pay day rolls around, and having to pay interest for the amounts borrowed they feel that they are not receiving what is rightfully due them. The conditions, however, cannot be credited to the fault of any officials now in service, the shortage in the funds being made under past regimes.

According to the provisions of the code the bonds will not be sold until about the third week of July, it being necessary to advertise them for sale for 30 days. It was thought by some that they could not be advertised until after the ordinance providing for them had been placed into effect, which requires 30 days, but City Auditor Davidson states that it is perfectly legal to ask for bids just as soon as the ordinance is passed.

If this is done and the ordinance is passed on Friday the bonds will be sold on or about July 19, and there will be plenty of money in the treasury. One day of this week the city treasurer will receive quite a snug sum from the county treasurer, and it is assured that the officials will not be compelled to wait very long for their salaries.

RULES PREPARED FOR WATER'S USE

Stringent Regulations Regarding Water Consumption and the Rates.

METERS MUST BE USED

By Several Classes of Consumers. Bradshaw Avenue Sewer Contract Awarded By the Board of Public Service Last Evening.

Two members of the board of public service, W. L. Smith and Jacob Shenkel, met last evening with an extraordinary amount of business confronting them, but owing to the absence of President Taylor they deferred the bulk of it until next Friday evening, only taking up that which did not require the advisement of the entire board.

The bids for the sewer to be laid on Bradshaw avenue opened by the city engineer and the city auditor last Saturday, reported exclusively in the News Review, were carefully read and the contract was awarded to the lowest bidder, J. C. Cunningham, who placed the figure at $6.95 per foot. Mr. Cunningham is to use Portland cement and will commence the work when notified by the auditor that there is sufficient money in the treasury to pay for it.

Harrison Rinehart's bill for paving on Fifth street was disposed of by a motion of Mr. Smith that it be referred back to council, two members of that body understanding every particular in the case.

At the next regular meeting the board will hold one of the most important sessions since its organization. The electric lighting company's bill, which has been pending for some time, will be brought up and a number of the rules that are to govern the actions of the board will be adopted.

The rules pertaining to the keeping of the streets were published on Saturday by the News Review. The following, compiled by Solicitor Davidson and Clerk Gipner to govern the manner of use and the rates for water service in the city, will be adopted and together with the street rules will be submitted to council at its next regular meeting for passage:

Service pipes between the ferrule and the stop-cock shall be laid not less than four and one-half feet below the grade of the street. The material used for such service pipe shall in each and every case be subject to the inspection of the superintendent, and if found defective or below the standard established by the board of public service, or not in conformity with the depth as above stated, its use will not be permitted and no tap will be made.

All service pipes for supplying hydraulic elevators or other motors must have suitable air chambers thereto for the purpose of preventing water ram in the pipes; and the owners or users of such elevator or motor must keep the same in good repair, so as to prevent all leakageg and waste of water. They shall also, at their own expense, place in their service pipe a water meter, such as shall be approved by the superintendent of the water works.

Screw attachments on yard hydrants or bib cocks wherever located upon any property shall subject the property to the same assessment as for a hose or street washer. All fountains, gas engines and soak boxes for cooper shops must be provided with meters, and all meters and valves used in the

Continued on Fifth Page.

REVOLT IN ARABIA OVER HEAVY TAXES

The Governor General in Prison at Mecca As a Result of the Trouble.

Constantinople, June 16.—(Special)—Information of a revolt in Arabia, caused by heavy taxes, has reached here. The governor general is imprisoned at Mecca.

A Sale Confirmed.

Lisbon, June 16.—(Special.)—The sale of real estate by Louisa Krayer, administratrix of the late William F. Krayer, of Columbiana, has been approved and deed ordered to the purchaser, the First National bank of Columbiana.

Bank Cashier a Suicide.

New York, June 16.—(Special)—As the result of domestic troubles, Frank Dean, cashier at the Fifth Avenue bank, committed suicide today.

THE COUNTY JAIL WORSE THAN OURS

Monroe County Has the Distinction of Eclipsing Columbiana in One Way.

ANOTHER INSPECTION DUE

From a Staff Correspondent.

Columbus, June 16.—Perhaps the people of Columbiana county may be interested in knowing that their county jail, while being one of the worst in the state, is not the worst. Secretary H. H. Shirer, of the board of state charities, who has just returned from a tour of inspection of county institutions, in the southen part of the state, found many of the jails visited to be in a most deplorable condition and infinitely worse off than Columbiana's jail.

The Monroe county jail at Woodsfield was found to be in an unusually wretched condition and from a hygienic standpoint is probably the worst institution of the kind in the state. It is also used as a lockup for the town. It is a small affair and is unprovided with any sanitary system whatsoever. The prisoners wash in a bucket. There is a bad odor about the place as there was about the prisoners when Mr. Shirer called. Baths seemed to be unknown at the institution. The building is also in a bad state of repair. Secretary Shirer will recommend to the county commissioners that the jail be remodeled and put in a sanitary condition.

The secretary will try to pay Columbiana county a visit soon. If he does he will probably criticise the county jail, as his predecessors did. For many years the institution has been anathematized and condemned as a place fit for occupancy by grand juries, boards of county visitors and the board of state charities but in spite of all this objection and complaint the county commissioners have never manifested a willingness to replace the dilapidated structure with a more substantial and commodious one. In the last report of the Columbiana county board of visitors filed with the board of state charities the jail was denounced as a place unfit for the habitation of either man or beast.

The program for the state bar meeting to be held at Hotel Victory, Put-In-Bay, July 7, 8, 9 and 10, is out. President John W. Warrington, of Cincinnati, will deliver the annual address. The most important number will be an address by John S. Wise, of Virginia, his subject being "The Constitutional View of the Race Question." The program contains the names of some able speakers. Consideration will be given the proposition to give the governor veto power and what interpretation should be given the sections of the constitution providing that all laws should have a uniform operation throughout the state and that the general assembly shall pass no special act conferring corporate powers. The double stock liability clause will also be discussed. It will be recommended to the association that the term of office of the judges of the supreme court be lengthened.

Working As Mail Clerk.

Lisbon, June 16.—(Special)—Arthur Clark, son of Attorney J. W. Clark, of Lisbon, having passed the mail clerk civil service examination, has been given a temporary run between Lisbon and Cleveland.

AN OPTION IS SECURED ON ODD FELLOWS BUILDING AND A BANK MAY BE BUILT

The Price For the Property Is $25,000 and It Is Likely the Deal Will Soon Be Closed.

The Odd Fellows' building at the corner of Fifth and Washington streets, considered one of the most valuable properties in the business section of the city, has been optioned to George H. Owen & Co. The option is for 90 days, and while the purchase price has not been made known it will not be under $25,000. A short time ago an offer of $23,000 was refused.

George H. Owen, when seen by a News Review reporter this afternoon, admitted that the option had been taken, but refused to discuss the deal. It could not be learned whether he was acting as an agent or making the purchase as an individual investment.

There is but little if any doubt but what the option will be closed before its expiration and that the property will pass into other hands.

A report, with a good foundation, was in circulation this afternoon that the present structure would be removed by the intended purchaser and that a modern banking building would be erected. Possession cannot be taken at once, however, as the Potters Building & Savings company has a lease on the corner room which has a year or more of life.

The Odd Fellows' corner is considered one of the best locations in the city for a banking or building and loan institution, and it is likely that it will continue to be used for this purpose. The Potters Building & Savings company has prospered materially since it was removed to the premises from the Foutts building.

The building fronts about 60 feet on Washington and 65 feet on Fifth and includes the law offices of Vodrey & Wallace. The Washington street frontage includes the alley way to the north.

It will be remembered the Potters Building & Savings company recently purchased the Purinton property, in the same block, fronting on Washington and Broadway and now occupied by a candy kitchen and a barber shop, with the intention of erecting a fine business block. The building of this structure will not be delayed beyond next summer, at which time the company may surrender its leasehold on its present quarters.

While it has not been given out officially it can be reasoned that the Odd Fellows will now build on their recent purchase of the Nagle property on Sixth street. This organization is one of the wealthiest in the state and can be expected to erect a structure that the city will be proud of.

Through the Owen agency several big real estate sales in that immediate vicinity have been made. W. L. Thompson bought the property where the Hard furniture establishment now stands for $23,000; the site for the Potters National bank for $12,000 and the two buildings south on Fifth street were the most important of these transactions.

TOW BOAT RAN AGAINST THE BAR

THE ENTERPRISE SINKS TWO BARGES AT LINE ISLAND.

Narrow Escape For Several Men And a Loss of $5,000 Is the Result.

The towboat Enterprise, of the Monongahela Consolidated Coal & Coke company, with a tow of 12 pieces, met with an accident near Line Island this morning which threatened the destruction of her entire tow and endangered the lives of five of the crew. As it was two barges were sunk and several others damaged to some extent, entailing a loss estimated at $5,000.

The boat left Pittsburg this morning and reached Line Island about 9 o'clock. In trying to make the channel at the head of the island she was carried against the bar. In spite of hard work on the part of the crew the tow broke into three sections. Five members of the crew were on the sinking barges and they were rescued only a few moments before they went down in about 12 feet of water.

A desperate effort was put forth to land the two sinking barges. The boat was cut loose from the balance of the tow and attached to them, and then began a race to the shore. Both barges sank when some distance from the bank. The abandoned barges, floating with the current, had almost reached the Southside bridge when the Enterprise overtook them.

Nothing Else Like It.

Lisbon, June 16.—(Special.)—Among the Lisbon relics likely to attract some attention from centennial visitors is the old jail. Sheriff Leonard and wife have made the old place as attractive as possible.

THE EARLY VOTER NEVER GETS LEFT

No Good Reason or Excuse For Holding Back Coupons Until Last Moment.

HOW THE LIST STANDS

The voting proceeds at a lively rate. Popular interest is growing to such an extent that the list of votes is almost the first thing scanned by many regular readers of the paper. A new series of coupons starts today. Series F will be good until July 1, but all votes should be sent in as fast as possible. By holding back Series E coupons several votes were lost to candidates who would have appreciated them. They arrived at this office one day late, despite the fact that it was distinctly stated on the face of them that they must be voted before June 15. Such carelessness is likely to prove disastrous to a candidate's chances. The early voter never gets left.

The following candidates have received 100 votes or more:

Thomas Neal, Riverside Park	25,656
J. E. Anderson, Lincoln avenue	22,365
Thomas Lounds, Fourth street	22,123
Matthew Curran, Jethro street	9,877
Walter S. Crewson, Sebring	7,485
George Millward, city	3,317
Wash Williams, city	2,021
J. A. Morrow, city	872
William Mayer, Bank street	622
Major Adams, city	293
John Cowey, city	248
George Smith, Fourth street	207
John O'Shea, Fourth street	210

Continued on Eighth Page.

MORE PAY GRANTED TO MANY TEACHERS

Board of Education Elects Pedagogues For the Ensuing Year.

BUT ONE PLACE VACANT

After an interim lasting a week longer than is customary owing to the absence from the city of several of the members, the board of education got together last evening and elected teachers for the several schools. Supt. Rayman and a committee of the board, after careful consideration of the merits of each applicant, had prepared a list and it went through with perfect harmony. But one position remains to be filled. It is that of the teacher of science. Several applications have been made for the place and it will likely be filled at the next regular meeting of the board.

According to a rule observed by the board for several years an increase in the salaries of practically every teacher was granted. The exact amounts to be paid each teacher could not be obtained from the board this morning, but Clerk W. B. Hill stated that all of the teachers outside of the high school that taught last year received a raise of $2.50 per month. Those of the high school were raised several dollars, Miss Updegraff being increased from $1,200 to $1,350. Increases are granted on length of service and the merit of each individual. The result of the election was as follows:

High School.

Florence Updegraff, principal; Nellie E. Campbell, Martha G. Cooper, Elma G. Martin, Jessie F. Manley, Grace L. Hartman, Mary A. Andrews, Pearl Williams, Bertha A. Dunlap.

Central Building.

Grammar Department — Angie Moore, Clara Beal, Emily Firth, Agnes Pfisterer, Mary Buchanan, Charlotte Rose, Mrs. Della Hayes, Miss Mary Gladden.

Primary Department—Isabella McClain, Naomi Shont, Minnie Agner, Mary Jackman, Margaret Cuthbert, Lena Joseph.

Grant Street Building.

Grammar Department—Anna Gardner, principal; Maude Baum, Mary L. Pike, Maude Dawson.

Continued on Eighth Page.

DID NOT FIND THE FAMILY

AUGUST CRAFT VAINLY HUNTED ANNA KISER'S MOTHER.

The Girl Who Committed Suicide Was Buried in This City This Afternoon.

August Craft failed in his mission when he went to Pittsburg Sunday to apprise the mother, brothers and sisters of the late Anna Kiser that she had committed suicide at his home. He went to the house in Wilkinsburg, formerly occupied by his sister, but she had moved and none in the neighborhood knew her whereabouts. What other steps Craft took to find her could not be learned.

Craft returned to the East End last evening and his actions at his home, where the dead girl is lying, were such that the members of the family were compelled to appeal to Officer Fisher. The officer went to the house, and although he came in for a share of the abuse, succeeded in putting a quietus on him.

It is not likely that the girl's mother or other members of the family have heard of her death, unless they have seen an account of it in the newspapers. No word has been received from them.

The funeral services were held at 4 o'clock this afternoon at the Craft home and the interment was made in Riverview cemetery.

NO POSSIBILITY OF A STRIKE NOW

Mine Workers Action Indicates No Trouble in the Anthracite Region.

Scranton, Pa., June 16.—(Special)—At the convention of the mine workers today the action of the executive board in electing miners' representatives on the board of conciliation was endorsed. This means that there is no possibility now of a strike.

Licensed to Marry.

Lisbon, June 16.—(Special.)—Marriage licenses have been issued as follows: Richard A. Sterne and Sarah Frances Smith, East Liverpool; John Nelson Ostrom, Pittsburg, and Caroline Eunice Deming, Salem; Harold L. Flegal and Rhena J. Culler, Fairfield township; John P. Trunzler, Conway, Pa., and Emma Walz, New Waterford.

TRICK OF CRUEL JOKERS CAUSED MONTHS OF AGONY

Harry McFarland, the piano and calliope player, who was so terribly burned in a saloon on Second street about two months ago, while he was lying at the rear of the place fast asleep, is getting worse every day and he has not only given up all hopes of ever gaining control of the leg that was so badly mutilated, but is fretting now in anticipation of losing his life.

The complete story of the barbarous act was exclusively detailed in the News Review on the day following the occurrence. It will be remembered that some one poured a bottle of gin on McFarland's trousers and then placed a lighted match to it. Before he awoke the flames had him enveloped and before he could extricate himself from the trousers, his leg was burned through to the bone.

Since that time he has been laid up most of the time and he states that no man ever suffered the agony that he has during that period. When he was burned he weighed 174 pounds and now his weight has diminished to 114 pounds. His lower limbs are nothing but bones and skin. A huge hole runs through the right leg and oozing sores scattered over it are strong evidence that it will be but a matter of a few weeks until the knife of a surgeon will be brought into play.

The unfortunate young man has worried himself almost into nervous prostration. He fears that death is inevitable. The perpetrator of the deed has left the city. Where he is, is not known, but McFarland says that there is a man on his trail and that when he is caught both he and the proprietor of the saloon will be held liable for damages.

ORGANIZED LABOR COUPON CONTEST.

CLOSES JULY 31, 6 p. m.

"SERIES G"

This ballot, to be counted, must be received at the News Review office before July 15.

I hereby register my ballot for ....

of (place)..

In the News Review's Organized Labor Contest.

WITH THE WORKMEN IN THE CLAY PLANTS

ENGLISH TRADE NOTES.

Throughout the Staffordshire district there is a general improvement in the staple industry, not that it means that trade is good, but the change is fully appreciated both by the manufacturers and the operatives alike, says the Staffordshire, England, Sentinel. One remarkable feature of the trade is the demand for those goods which can be metal mounted, such as jugs, teapots, etc. The metal trade has not been so good for some time at this season of the year. Trade with America remains in much the same state as last week, and orders are coming in fairly well.

The best class of fancy goods are selling the best, and it would appear that if the manufacturers would send more travelers out and more oftener, business would be possible. In a consular report from Galveston, Tex., the following remarks are made: There is a good demand for imported crockery in the south. In all places visited, and especially in New Orleans, there were stores well stocked with articles of French manufacture. Ornaments either manufactured in France or of French design, were seen everywhere, and many of them were high-priced. A certain amount o. tableware, generally of a cheaper quality, had British marks.

WILL HAVE AN OUTING.

Elijah Eardley, bench boss in the bisque end at the Union, will leave tomorrow for Coshocton and from that city will proceed along the Tuscarawas river to select a camping place for a party of local people. Mr. Eardley has camped along this river every summer for the past 11 years and knows just where to find the shadiest nooks and best fishing spots. The location he has in view is about 12 miles from Coshocton and in that same vicinity three parties from this city will be camped. The party for which Mr. Eardley will prepare has been camping every summer, but this year no name has been selected. Those interested have been meeting very evening and the club will be given a permanent name. Those who will make the trip this year are John McBee, George Lomax, William Messer, George Mountford, Alfred Moore, Elmer and Walter Smith, Will Robinson, Basil Rowe, John Jones, William Wallbanks, Will Andrews and James Green. They expect to start about July 2.

NEW YORK NOTES.

While the total amount of business transacted in the crockery line during the month of May showed a fairly good average, trade conditions during June are expected to gradually fall off in anticipation of the summer dullness. There is a fair amount of business doing yet, the traveling men in various sections of the county sending in orders with considerable regularity and the mail order business not having yet shown any decrease. The demand for hotel china continues quite brisk and will probably last for some time. At Trenton special orders are taking the attention of the potteries to keep them running until the end of July.

Much hope is held out to the manufacturers, however, for an early movement of fall trade, which is expected to more than make up for the dull season. In anticipation of this demand many of the potteries are beginning to prepare new designs and shapes.

THE WEATHER.

Ohio—Fair; warmer in east and central portions; Wednesday, fair; cooler in north portion; variable winds.

Western Pennsylvania—Fair and warmer; Wednesday, fair; cooler in north portion; light west to north winds.

West Virginia—Fair and warmer; Wednesday, fair.

BRICK PLANT RENOVATED.

John Horwell, one of the stockholders of the East Liverpool Brick works, announces that the plant will be fully repaired and in operation by July 1. Since the wrecking of the plant by the worst landslide in many years several weeks ago a large force of men has been at work clearing away the debris and rebuilding and now the plant presents a new appearance. The engine house has been moved as close to the railroad track as possible and an embankment erected to the rear of it that will prevent another such catastrophe as that which ruined it. The embankment extends down below the kilns, which have also been repaired. The plant is one of the best for its size in this section and is a good moneymaker. Its capacity ranges from 20,000 to 25,000 bricks daily.

KILNDRAWERS OUT.

The kilndrawers at the Vodrey pottery went on a strike yesterday on account of the "emptier" not being a member of their local, No. 17. The man in question has been employed at the plant for the past six months. The firm disclaims any responsibility for the men going out and denied the report yesterday that a non-union crew had been employed to draw the kiln. This matter had been brought to the attention of No. 17 at the meeting Saturday night and a committee was appointed to effect a settlement. It is stated that the men were not to strike until the committee had had a chance to make an investigation. No settlement was effected yesterday and the biscuit warehouse crew was laid off indefinitely.

OFFICERS NOMINATED.

Nominations for officers have been made by Kilndrawers' local No. 17 and the election will be held next Saturday night. At the last meeting, which was largely attended, one candidate was obligated and two applications were considered. This local has been increasing at a rapid rate and the members hope to see it as strong as the kilnmer's organization in the near future. With this end in view they are striving to secure new members.

MANAGER FOR SHENANGO.

It is reported that J. W. Amar, formerly a salesman for the East Liverpool Potteries company, has been made manager of the Shenango plant at New Castle, succeeding Charles Phillips. Members of the firm have made several trips to this city after a first-class practical man for superintendent.

AMONG THE WORKMEN.

Harry Lewis, of the glost end at Brunt's, is reported among the sick.

Fred Heckathorn, Dan Hickman and Harry Holtzman, kilnmen at the National, were out ground hog hunting yesterday afternoon.

Hugh McCarron, who recently accepted a situation as a turner with the Lisbon plant, spent Sunday here with his family, returning yesterday. The family will join him in Lisbon after the Fourth of July.

Frank Rappold, boss gold stamper at the Laughlin No. 2, left yesterday for New York, from which point he will set sail for Austro-Hungary, his former home. Mr. Rappold will spend the summer there with relatives and expects to return to this city in the fall.

WE MUST REPEAT

When Everybody in East Liverpool Tells the Same Story.

It is hard to say new things about Doan's Kidney Pills. They cure the lame and aching back, the sufferer from kidney disorders and the troubles of those whose urinary organism is wrong in its action. That they do this is so easy to prove that not a vestige of doubt remains. Public endorsement of local citizens is easily proven. Read this case:

Mr. H. Thompson, of 306 Fourth street, presser at the D. E. McNicol pottery, resident of East Liverpool for the past 45 years, says: "During my campaign experience between the years '61 and '64 I contracted a weakness of the kidneys, and at intervals I had an aching pain across the small of my back and was subject to attacks of muscular rheumatism, especially in damp weather. I was frequently so bad that I could scarcely get up when down, and in fact could hardly get around at all. I tried many remedies endeavoring to get rid of the trouble, but found nothing until I got Doan's Kidney Pills at the W. & W. pharmacy. They filled the bill exactly. They gave me almost immediately relief and warded off the last attack."

For sale by all dealers Price 50 cents. Foster-Milburn company, Buffalo, N. Y., sole agents for the United States. Remember the name Doan's and take no other.

Sold by W. & W. Pharmacy.

PICTORIAL PUZZLE.

FIND A SQUIRREL.

AMPLE REASON FOR JOLLIFICATION

A Pittsburg Newspaper Talks of Columbiana County's Centennial.

Columbiana, one of the border counties of Ohio, is to celebrate the one hundredth anniversary of its existence this week. It is one of the oldest of the Ohio judicial districts, the county being the same age as the state, which was admitted to the union in 1803, the fourth of the new states to join the original colonies. Singularly enough, says an editorial in the Pittsburg Times, Kentucky and Tennessee, both farther west than Ohio, were second and third among the new states, Vermont being the first. But whatever Tennessee and Kentucky may have had to their advantage in the start was soon overcome by the energy and good fortune that came Ohio's way. The gap in the mountains broken by the Ohio river afforded to the pioneer a road to get from east to west that he soon found to his profit, and Ohio commenced to grow from the start. The canals opened a way for local transportation, and gave manufacturing a wonderful impetus, which attracted railroads when they were added to the resources of the country, and Ohio has continued to grow and develop right along.

Columbiana county has not lagged behind the rest. Its flourishing towns of East Liverpool and Wellsville are among the most thrifty in Ohio. East Liverpool being the seat of the pottery industry to such an extent that it has scarcely a rival on the continent. Other promising towns are found in the county, which is a region of diversified resources, the farmer finding a market at the manufacturing and river towns, and the river and railroads giving transportation facilities that insure the future of the county. Columbiana has ample cause for a jollification.

Union Contractors.

Following is a list of the contracting firms who have signed the scale of the local union, No. 165, Brotherhood of Painters, Decorators and Paperhangers of America:

T. O. Timmons & Son.
A. Dinerstein.
M. Trunic.
Campbell & Son.
Pugh & Hale.

All other firms are non-union, and have been so declared. Citizens having the welfare of the wage earner at heart will make note of this fact, and patronize none but the above contractors.

LOCAL UNION NO. 165.

138-tf

N. E. A. Meeting Boston.

For this occasion the Lake Shore & Michigan Southern railway will sell tickets to Boston and return July 2, 3, 4 and 5 at rate of one fare plus $2 for the round trip. Tickets to go and return by different routes will be sold at somewhat higher rates. These tickets will be good returning to leave Boston until September 1. For particulars about stop-over privileges and other details apply to ticket agents or write to A. J. Smith, G. P. & T. A. Cleveland, O. 141-ns-25-i

College President Resigns.

Announcement is made of the resignation of President James A. Beattie, of Hiram college. The resignation is to take effect immediately. President Beattie has been at the head of Hiram college for just one year. Before his assumption of this office he was at the head of the Oregon State Normal school. Dr. Beattie is a graduate of Bethany college, West Virginia. He received from Bethany and from Hiram college the degree of A. M., and from Cotner university, Lincoln, Neb., that of LL. D. He has been president of Oskaloosa college, Iowa, and of the State Normal school of Nebraska.

THE CLERICUS CLUB HOLDS A MEETING

Ohio Valley Episcopal Clergymen Met At Steubenville Yesterday.

The Clericus Club, composed of the Episcopal clergy of the Ohio valley, met in social session at St. Paul's church, Steubenville, yesterday morning and had a delightful time. The object of the organization is to meet socially and discuss various questions pertaining to the church, one topic being assigned for each session of the club. The subject for this meeting was "Growth and Prosperity of the Church," which was presented in an able paper by Rev. Mr. Irvine, of Wellsville. A spirited discussion followed and many new and bright ideas were presented.

At the conclusion of the services an elegant luncheon was served by the ladies of the parish. A large round table was handsomely decorated with crimson rambler roses, covers being laid for 12. Rev. G. H. Hinkle, rector of St. Paul's, presided and the following guests gathered around the hospitable board: Rev. Edwin Weary, East Liverpool; Rev. Messrs. Cook, Clarksburg, W. Va.; Ruttingham, of St. Luke's, and Curran, of St. Andrews, Wheeling; Will Grier, Toledo; Arch-Deacon Spurr and Christian, Moundsville; Rev. Mr. Irvine, Wellsburg; Rev. Mr. Cox, Bellaire; Very Rev. Dean Wood, of the Wheeling convocation, and Rev. H. L. Gaylord, of St. Stephen's parish, of Steubenville. The feast was most graciously served and much enjoyed by all.

This was the last session of the Clericus for the season and adjournment was taken to meet in Fairmount, W. Va., in September and be entertained in the district of Bishop Penick, who is rector of that large parish.

Clear white clothes are a sign that the housekeeper used Red Cross Bag Blue. Large packages 5 cents.

PITTSBURG & LAKE ERIE R. R.

PERSONALLY CONDUCTED TEACHERS' ANNUAL TOUR

$45.00—MACKINAC ISLAND $45.00

The school teachers' party will leave Pittsburg, Tuesday, July 7, on the Cleveland Flyer, for a two weeks' lake tour of the beautiful Mackinac county.

A booklet describing all the details of the trip has been published, which agents will furnish, or same will be mailed on application.

L. A. ROBISON,
G. P. A., Pittsburg, Pa
GEORGE H. THOMPSON,
City Passenger Agent, Pittsburg.
d-wtd

Off for the Gold Fields.

Lisbon, June 16.—(Special)—W. H. Hepburn and John Costello left for Nome, Alaska, Sunday, in the interests of the Ophir Creek Gold company, organized here last winter, in which they are stockholders. They drove to Salem to take a Ft. Wayne flyer and intended, after a brief stop at the home of Mr. Hepburn's brother at Van Wert, to continue their journey direct to Yellowstone park. After visiting a few places of interest they will sail on June 29 from Seattle, Wash., for Alaska. They expect to be absent from 2 to 4 months.

GRAIN-O
THE PURE GRAIN COFFEE

Even children drink Grain-O because they like it and the doctors say it is good for them. Why not? It contains all of the nourishment of the pure grain and none of the poisons of coffee.

TRY IT TO-DAY.

At grocers everywhere; 15c. and 25c. per package

An Animal Story For Little Folks

THE

Trapper's Bad Bargain

The polar bears heard that there was a party of trappers near their home, and they decided to go down and meet them and see if they could not make a bargain for the exchange of some furs for little household articles.

The bears gathered all the skins and furs they had and marched down to

"YOU FELLOWS WANT TOO MUCH FOR YOUR FURS," SAID THE MAN.

meet the trapper. There they met a man who had several big chests filled with trinkets that he desired to give in exchange.

"What will you give me for this fur?" asked the first bear, holding up a beautiful otter skin that would have made a handsome collar for some pretty lady.

"Three glass beads," answered the man.

"Oh, no," replied the bear. "That is too cheap. You ought to give a quart of beads."

"What will you give for this?" asked the second bear, holding up a valuable fur.

"A fine comb," answered the man.

"That's too cheap," replied the bear. "You ought to give a comb and brush."

"What will you give for this?" asked the third bear, holding up a pretty skin.

"A box of toothpicks," answered the man.

"That's too cheap," replied the bear. "You ought to give the toothpicks and a toothbrush."

"You fellows want too much for your furs," said the man. "You had better talk this matter over between you and see if you will not accept my offers."

Then the bears put their heads together and had a little talk.

"Well, what have you decided?" asked the man.

"We have decided," said the bear, "that you are altogether too cheap to live, and we are going to eat you and then take all these pretty things for ourselves."

The bears made a rush at the man and the man made a dash at top speed across the snow.

Then the bears seized the chests and divided the nice things between them and took them home to make their wives and children Christmas gifts of them.

Moral.—Don't always try to get the best of the bargain.—Chicago Tribune.

Cured His Mother of Rheumatism.

"My mother has been a sufferer for many years with rheumatism," says W. H. Howard, of Husband, Pa. "At times she was unable to move at all, while at all times walking was painful. I presented her with a bottle of Chamberlain's Pain Balm and after a few applications she decided it was the most wonderful pain reliever she had ever tried, in fact, she is never without it now and is at all times able to walk. An occasional application of Pain Balm keeps away the pain that she was formerly troubled with." For sale by Alvin & Bulger.

Low Fares to Baltimore via Pennsylvania Lines.

July 18th and 19th, excursion tickets to Baltimore, account Annual Meeting, Grand Lodge, Elks, will be sold via Pennsylvania Lines. Ask nearest Ticket Agent about the rates.

The Band that identifies The Brand

The cigar that beats them all at

5c

Cremo

The Largest Selling Brand of Cigars in the World.

The Band is the Smoker's Protection.

ITS NAME IS ITS FAME

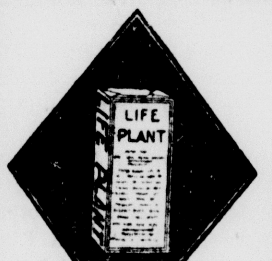

LIFE PLANT

THE greatest of all known remedies for the positive cure of all diseases of the STOMACH, LIVER, KIDNEYS and BLOOD. It is nature's own remedy and acts in accordance with her laws.

Do you suffer with INDIGESTION—are you distressed after eating—does a torpid liver make you feel miserable—out of sorts—at variance with the world? Do the kidneys fail to perform their duty, giving backache and general lassitude? Are you all worn out?

LIFE PLANT will relieve quickly and cure permanently—no disappointment—no failure—it has cured thousands of others—it will cure you.

Rev. J. H. Merchant, Pastor M. E. church at Freeport, O., writes under date July 10, 1900: I take pleasure, and do not hesitate to recommend Life Plant as an excellent remedy for Liver and Kidney difficulties. Mrs. Merchant desires to bear testimony to the healing virtues of Life Plant, as a sure and certain remedy for Rheumatism.

SOLD BY ALL DRUGGISTS.
SENT POSTPAID TO ANY ADDRESS.

Manufactured by THE LIFE PLANT CO., CANTON, O.

FOR SALE BY WILL REED, CHAS. CRAIG, W. L. WILSON, B. C. ANSLEY AND A. H. BULGER.

German Syrup.

We want to impress on our readers that Boschee's German Syrup is positively the only preparation on the market today that does relieve and cure consumption. It contains the specifics, such as pure tar, extracts of gum, etc., which have been so highly endorsed for the cure of coughs, colds and consumption by the great medical congresses. The consumptive, whether his disease is in the throat or lungs, must have rest at night, and be free from the spasm of dry and racking cough in the morning. The diseased parts want rest, healing and soothing treatment, and the patient needs fresh air, good food, etc. German Syrup will give free and easy expectoration in the morning with speedy and permanent relief. Small bottles, 25 cents; regular size, containing nearly four times as much, 75 cents. At all druggists. 2

ALVIN H. BULGER.

A POPULAR WEDDING TRIP

is to Take a D. & C. Steamer to Mackinac Island.

If you want a delightful wedding trip where you are not likely to meet acquaintances, take one of the new D. & C. steel steamers to the island of cool breezes. State rooms and parlors reserved 30 days in advance. Send 2c for illustrated pamphlet.

Address A. A. Schantz, G. P. T. Mgr., Detroit, Mich

Mothers! Mothers! Mothers!

How many children are at this season feverish and constipated, with bad stomach and headache. Mother Gray's Sweet Powders for Children will always cure. If worms are present they will certainly remove them. At all druggists, 25cts. Sample mailed FREE. Address, Allen S. Olmstead, Le Roy, N. Y. 16

To Boston at Low Fare via Pennsylvania Lines.

July 2d, 3d, 4th and 5th, account National Educational Association Meeting. For particulars consult local Ticket Agent of Pennsylvania Lines.

EAST END

ALL SERIOUSLY ILL

Last Member of the Family in the Quarantined House Taken Ill Today.

John Stewart and family, consisting of a wife and four children, are very seriously ill at their home in the Klondike. The house has been under quarantine since Sunday and George Culbertson is guarding the premises. Mr. Stewart, his wife and three of the children were taken ill about the same time, and yesterday the fourth child became ill.

Dr. F. F. Davis, the attending physician, stated this afternoon that Mrs. Stewart was somewhat improved. It was reported this morning that she was in a critical condition. The disease has not progressed far enough yet to determine whether it will terminate fatally.

Aged Citizen Dead.

J. G. Smith, of Pennsylvania avenue received word this morning from Mansfield of the death of his grandfather, Isaac W. Pleasants, aged 86 years. The funeral services will be held in the First Congregational church of that city at 2 o'clock tomorrow afternoon. Mrs. Smith left at noon today to attend the services. Mr. Pleasants had lived in Mansfield 48 years and was one of its highly respected citizens. Death was due to the infirmities of age.

Enjoyed the Social.

Members of Pan-American court, Tribe of Ben Hur, and their friends to the number of more than 100, had a delightful time at their box social in Larkins' hall last evening. Besides the viands in the boxes, prepared by the ladies, ice cream and cake were included in the refreshments. A musical program, consisting of piano and vocal selections, was rendered by popular performers. The program also contained several recitations, which were greatly enjoyed.

Will Play Today.

The great diamond contest between Bob Sodaker's Rangers and Jimmy Larkins' Second Street Stars, is to take place at the Y. M. C. A.'s Southsidepark this afternoon. The game is to be called at 4 o'clock. It is stated that Manager Larkins wanted the game postponed, claiming that several of his players were not in condition. Manager Sodaker insisted on the game taking place as scheduled.

Curfew Rang Last Night.

The curfew bell, erected yesterday on the roof of the fire station, rang for the first time last evening. When it pealed forth at 10 o'clock every youngster in the East End, as far as Officer Fisher could learn, was safe at home. Officer Fisher intends to see that the ordinance is strictly complied with, and the youngsters will be shown no mercy if they are found upon the streets after hours.

Mysteriously Poisoned.

Raymond Chambers, of Pennsylvania avenue, a popular clerk at the Bradmon grocery, is confined to his home with poisoning. While his condition is not serious the malady is extremely annoying and painful. Mr. Chambers does not know how he came into contact with the poisonous substance, or when it occurred. He is somewhat better today and hopes to be out again in a few days.

Important Meeting Tonight.

The meeting tonight of the Protected Home Circle will be one of the largest attended and most important held in several months. Officers for the ensuing six months are to be selected, and as there are many nominations for most of the offices, there will be some spirited, though friendly contests.

EAST END AFFAIRS.

James Sterling and sister, of Lisbon, are visiting T. J. Andrews and family, of Pennsylvania avenue.

Herbert Supplee, of Ohio avenue left today for Pittsburg, where he will spend a couple of weeks with relatives.

Harry Hunter, of Minerva, has moved his family to the East End and they are occupying the second floor of the Supplee building.

Walter C. Supplee and wife, of Ohio avenue, will go to Lisbon tomorrow to attend the centennial. They are former residents of that city and greatly interested in the event.

Fine job printing—News Review.

HAVE YOUR
PAPER HANGING
Done by
F. L. Weikert,
The Expert Paper Hanger.
C. C. Phone 584.
Virginia ave., - - East End.

Dyspepsia AND Liver Disease CURED BY DR. PIERCE'S GOLDEN MEDICAL DISCOVERY.

"I was weak, nervous and dizzy, with a fainting sensation when walking," writes Jesse Childress, Esq., of Samuel, Sullivan Co., Tenn. "Could not walk any distance; always felt bad after eating; felt as though something was sticking in my throat, always uneasiness in stomach. Doctored with three physicians but they did not relieve me. I grew worse and used everything I could think of; was nearly ready to give up and then some one told me that Dr. Pierce's medicine was good, so I began taking his 'Golden Medical Discovery.' I have taken seven bottles of that now and am as stout as ever, and enjoying health as much as ever before. I worked all summer and this winter as much as any one. My case was liver disease and nervous dyspepsia of which your medicine has cured me. In September 1898 my weight was about 95 pounds, now it is 195. Please accept my sincere thanks."

COUNTY AND NEIGHBORHOOD

A Beal law election is to be held in Canton township, Stark county, outside the city.

Two unknown men were killed by a Panhandle railroad train between Wheeling and Wheeling Junction.

The 21-months-old son of Mr. and Mrs. Dexter Williston, of Akron, was drowned in a cistern while his mother was at the home of a neighbor.

The first annual convention of the Fraternal Order of Eagles in Ohio, which will be held at Columbus July 21 to 23, promises to be a great event in the short history of the order.

Rev. J. F. Clokey, pastor of the Presbyterian church at Massillon, has under consideration a unanimous call from the congregation of Calvary Presbyterian church at Braddock, Pa.

At Massillon the Tri-State Oil company, composed of local men, has been organized with a capital of $1,000,000. A 500-acre plot in the heart of New Cumberland oil fields will be developed.

The Buffalo Creek Railway company, of Wellsburg, to construct a railroad from Wellsburg to a point in Brooke county, near the Pennsylvania state line, has been incorporated; capital, $300,000.

Galia Mitchell, former proprietor of the McConville hotel in Steubenville, has filed a suit in bankruptcy in the United States court. He claims that he owes $3,834.41 and that he has no assets. His debts are all unsecured claims owing to merchants in Steubenville and Wheeling.

Husband Used Gun Fatally.

Terre Haute, Ind., June 16.—John McNairy, a street car motorman, discovered his wife with Elmer Field, a railway brakeman, and shot both of them. Fields' wounds are fatal, but the woman will probably recover.

Killed While Thawing Powder.

Silverton, Col., June 16.—Three miners were killed at the Toltec tunnel by the explosion of 50 pounds of giant powder which they were thawing. Two of the men were blown to atoms.

Strike Declared Off.

Huntington, W. Va., June 16.—The strike of Chesapeake and Ohio shop employes, which has been on for a week, is declared off and the 1,000 employes will return to work.

Civil War Ended.

Tripoli, June 16.—The civil war in Wadai is ended. Dudmorra has been proclaimed sultan.

STATE OF OHIO, CITY OF TOLEDO, } ss.
LUCAS COUNTY.

FRANK J. CHENEY makes oath that he is the senior partner of the firm of F. J. CHENEY & Co., doing business in the City of Toledo, County and State aforesaid, and that said firm will pay the sum of ONE HUNDRED DOLLARS for each and every case of CATARRH that cannot be cured by the use of HALL'S CATARRH CURE.

FRANK J. CHENEY.

Sworn to before me and subscribed in my presence this 6th day of December, A. D. 1886.

A. W. GLEASON,
SEAL Notary Public.

Hall's Catarrh Cure is taken internally, and acts directly on the blood and mucous surfaces of the system. Send for testimonials free.

F. J. CHENEY & CO., Toledo, O.
Sold by druggists, 75c.
Hall's Family Pills are the best.

Two Lake Chautauqua Excursions.

On July 3 and 24, excursion tickets to Lake Chautauqua and return will be sold from all points on the Lake Shore & Michigan Southern Railway, west of and including Cleveland, O., at specially low rates, good returning for 30 days. For particulars, or copy of illustrated Chautauqua Lake book apply to ticket agents or write to A. J. Smith, G. P. & T. A., Cleveland, O.

141-ns-25-1

Life

Renewed. Left Side Badly Affected.

Liable to Paralytic Stroke.

Dr. Miles' Nervine Gave Me New Life.

"This is to certify that I have used Dr. Miles' Remedies quite extensively, especially the Restorative Nervine, which has done wonders for me. Six years ago I had nervous prostration and again three years ago, at which time I began taking Dr. Miles' Restorative Nervine. I kept taking it for six months and have taken an occasional dose during the last two years. I am practically a new man and feel that I have been given a new lease of life. I used to have very bad attacks of stomach trouble but since using the Nervine I can eat most anything I want with impunity. I was examined in Omaha by a noted German doctor three years ago. He told me I was liable to a paralytic stroke any moment; that my whole left side was badly affected. That was just before I began taking Dr. Miles' Restorative Nervine. My work for two years and a half has been very trying on my nerves. I am a presiding elder, traveling my districts at the rate of ten thousand miles a year, preaching on an average of five times a week, besides many business meetings, and the multitudinous cares of my work in general. Thanks to Dr. Miles' Restorative Nervine I have been gaining in flesh despite this hard work until now I weigh a hundred and ninety-six pounds, nearly twenty pounds more than in all my life. I preach Nervine wherever I go to those afflicted with nerve, heart or stomach trouble."—Rev. M. D. Myers, Presiding Elder, Free Methodist Church, Correctionville, Ia.

All druggists sell and guarantee first bottle Dr. Miles' Remedies. Send for free book on Nervous and Heart Diseases. Address Dr. Miles Medical Co., Elkhart, Ind.

IN PROBATE COURT

Warrant for Mrs. Miller's Arrest Annulled—Other Probate Matters.

Lisbon, June 16.—(Special)—The warrant for the arrest of Mary J. Miller, of Calcutta, on an insanity charge, which was issued upon information of Sue Miller, has been revoked at the request of the sheriff the proceeding has been dismissed.

Joseph Thorpe has been appointed guardian of John, William, Annie, Michael and Elizabeth Holland, minor children of the late Thomas Holland, of Washingtonville, under bond of $1,000.

Frank L. Wells, of Wellsville, has been appointed administrator of the late Margaret McGillivray, of Madison township, in place of Hugh McPherson, deceased executor. Bond, $200; no appraisement.

A. J. Henry, of Salem, has filed a deed of assignment and Frank Mercer, of Salem, has qualified as assignee under bond of $500. Appraisers, Frank Wingrow, Frank Eckstein and Cornelius McDermott.

Edna Atchison, of Lisbon, having left no will her brother, W. S. Atchison, has been appointed administrator under bond of $3,000.

Mrs. Sarah V. Wells, of Wellsville, as guardian of her insane husband, William R. Wells, who is in the Massillon asylum, has been given authority to mortgage Wellsville property for $2,500.

Mrs. Louisa Krayer, of Columbiana, administratrix of her husband, the late William Krayer, has been given an order of sale of Columbiana real estate. She has given additional bond of $6,000.

George P. Ikirt, of East Liverpool, as executor of the late J. J. Ikirt, has been given an order for the private sale of real estate.

Massillon Hotel Draws Color Line

Massillon, O., June 16.—The Rev. M. C. B. Mason, secretary of the Freedmen's Aid society of the Methodist Episcopal church, and one of the most highly educated colored men of the country, was refused admission to the dining room of the Hotel Conrad

Editor Dropped Dead.

Wilkesbarre, June 16.—George W. Coolbaugh, editor and proprietor of the Telegram, a real estate journal of this city, dropped dead in the office of the county controller. The deceased was 50 years of age. Death was due to apoplexy.

Offering Presented Pope.

Rome, June 16.—The pope received Ludwig Herberth and Nicholas Hasner, of Belleville, Ill., who presented tim with an offering. The pontiff recalled the last visit to Rome of the Right Rev. John Janssen, bishop of Belleville.

Regular Train Service Resumed.

Omaha, June 16.—For the first time since the disastrous floods engulfed Kansas City, Kan., the Burlington road was able to resume regular train service between Omaha and the two Kansas Citys.

WHEN YOU BUY
Meredith's Diamond Club Pure Rye Whiskey you get the highest grade whiskey made. That's why it's best for medicinal purposes and preferred for other uses. That's why you should try it. Send the tops to us and you will get the mug
G. W. MEREDITH & CO.,
177 Market Street.
East Liverpool, Ohio.

HOW RELIGION IS AFFECTED BY COLLEGE EDUCATION

By President HARPER of Chicago University

THE university is just beginning to feel the effects of the disregard of religious instruction which has been prevalent during the last twenty years. IN THE HOME AND ON THROUGH THE PREPARATORY SCHOOL THERE HAS BEEN A PECULIAR AND FATAL LACK OF RELIGIOUS TRAINING. The boys and girls whose characters and habits would be affected by this irreligious spirit have now reached the age when they should enter the universities, and their views on life and religion are accepted by the public as those fostered by the university. There is naturally a tendency in a university environment TO CONFIRM THEM IN THEIR SKEPTICISM. They are thrown into the company of others of like opinions, opinions that have been formed through lack of religious instruction in early life. The university training may possibly strengthen these opinions.

To teach a man to discriminate is the primary purpose of education. If it does not do that, it has not served its purpose. But in doing this IT VERY FREQUENTLY CAUSES THE STUDENT TO DOUBT THE TRUTH OF WHAT LITTLE RELIGION HE HAS. It is difficult to see why it should not do this.

No truth is accepted on the basis of another person's authority, according to the scientific attitude of mind which is taught in the universities and colleges of today. THE COLLEGE STUDENT IS TAUGHT TO QUESTION EVERYTHING. Problems whose very existence he had never imagined are offered to him for solution. Philosophy commands him to doubt the existence of matter. Problems which in his years of adolescence he had firmly believed were settled are being investigated and new solutions offered by his teachers and fellows. He passes through not only a mental but a moral evolution. The same questioning attitude which he is directed to assume in the class room toward scientific phenomena may be unconsciously assumed by him in his everyday life toward religious dogma.

JUST AS HE DOUBTS THE OCCURRENCES OF EVERYDAY LIFE HE DOUBTS THE TEACHINGS RECEIVED FROM PARENT AND PASTOR.

MITCHELL PRESIDES AT MEETING

United Mine Workers Assemble for Purpose of Clearing Up Differences With Operators.

Scranton, Pa., June 16.—The special convention of the United Mine Workers of the three anthracite districts, called for the purpose of dealing with the refusal of the operators to recognize the conciliators appointed by the joint executive board, opened with National President John Mitchell presiding and 640 delegates in attendance. The conciliation matter and all other grievances the different districts want to have considered were referred to a committee on resolutions, composed of seven delegates from each district and three district presidents.

The sentiment almost unanimously expressed in the motions and speeches was in favor of the convention contenting itself with endorsing the action of the executive board and leaving it to the operators to accept the three district presidents as conciliators or take the consequences of their refusal. Not a few of the delegates declared openly for a strike to enforce acceptance of the district presidents' credentials as they now stand.

In opening the convention President Mitchell made a brief speech, reviewing the events that have transpired since the close of the strike and making suggestions as to what plan of procedure the convention should follow.

NATIONAL CAPITAL NOTES.

Secretary Root returned from a visit to West Point and Oswego.

President Roosevelt attended the Saengerfest at Baltimore and delivered an address.

The American fleet will be entertained at Kiel from June 23 to June 30. The vessels are now at Southampton.

The Chinese government has undertaken to remove the negotiations for the commercial treaty from Shanghai to Peking.

The comptroller of the currency has declared a dividend of 10 per cent in favor of the creditors of the insolvent First National bank of Belmont, O.

Temporary barracks will be erected at the New York and Norfolk navy yards which will accommodate about 1,800 men. This will relieve the pressure on the receiving ships during the winter months.

Shot Mother and Her Companion.

Cumberland, Md., June 16.—Henry Betz, 23 years old, it is alleged, shot and fatally wounded his mother, Mrs. Elizabeth Betz, and badly wounded Thomas Rohan, who, it is alleged, has been living with her on Laing avenue where Mrs. Betz kept a saloon and boarding house.

Liberty Bell Goes to Boston.

Philadelphia, June 16.—The Liberty bell has started on its journey to Boston, where it will be a feature of the celebration of the battle of Bunker Hill. The exercises will be concluded Friday and the bell is expected to be back in Philadelphia Saturday night.

Honorary Degree Conferred.

Washington, June 11.—The Georgetown university conferred the honorary degree of doctor of laws on George S. Cortelyou, secretary of commerce and labor.

THE MARKETS.

Pittsburg, June 15.

CORN—No. 2 yellow shelled, 51½@52c; No. 2 yellow ear, 55@56c.

OATS—No. 2 white, 41@41½c; No 3, 40@40½c; No. 4, 38@38½c.

HAY—No. 1 timothy, $18.50@19; No 2, $17.50@18.50; No. 1 clover, $11.50@12; No. 1 mixed, $14.50@15; do from wagon, $17@18; packing hay, $9.50@10.

EGGS—Select, 17@17½c; candled 16½@17c; at mark, 15@16c.

BUTTER—Prints, 25c; extra creamery, 24@24½c; firsts, 20@22c; country butter, 12@14c; low grades, 10@12c.

CHEESE—New York, 11½@12c; Ohio cream, 11@11½c; Wisconsin Swiss, rings, 15½@16c; imported Swiss, 27@32c; limburger, 10½@11c; brickstein, 13½@14c.

CATTLE — Choice, $5.40@5.50; prime, $5.15@5.35; good, $4.85@5; fair, $4.50@4.75; heifers, $3.50@4.75; bulls, stags and cows, [illegible]; fresh cows and springers [illegible].

SHEEP AND LAMBS—Best wethers, $4.90@5.10; good mixed, $4.50@4.75; fair, $4@4.30; yearlings, $5.25@5.50; common to good, $3@5.25, spring lambs, $4@6.50; veal calves $7@7.25; heavy to thin, $4.50@5.50.

HOGS—Prime heavy, $6.35; mediums, $6.45; heavy yorkers, $6.40; light yorkers and pigs, $6.45; roughs, $4@5.75.

CURES CATARRHAL DEAFNESS

One Week's Use of Hyomei Did More Than Six Months' Treatment By Specialists.

In the treatment of deafness which is often a result of catarrh, Hyomei acts almost immediately upon the inflamed membrane and the hearing begins to return at once. A few days' treatment will bring relief, and in three or four weeks, according to the severity of the case, a cure will be accomplished.

Miss Meeks, of Mattewan, N. Y., says: "Hyomei is truly wonderful. I have used it but a short time and see a great change in my condition. My hearing is improving rapidly, and I had no idea I would improve so rapidly in so short a time. My breath, which was very offensive to myself and others, has lost its bad odor entirely. I have spent a great deal of money with catarrh specialists and can truly say that six months of their treatment is not equal to one month of Hyomei."

Will Reed is selling Hyomei upon the unusual plan of agreeing to return the money if the medicine does not cure.

A complete outfit costs only $1.00 and consists of an inhaler that can be carried in the vest pocket, a medicine dropper and a bottle of Hyomei. The inhaler will last a lifetime and there is enough Hyomei for more than a month's treatment. Additional bottles of Hyomei can be procured for 50 cents. Compare this small expense with the fees charged by specialists, and then remember that if Hyomei does not cure, Will Reed will return your money.

What other treatment for catarrh and catarrhal colds is sold in this way?

BECOMING A MOTHER is an ordeal which all women approach with indescribable fear, for nothing compares with the pain and horror of child-birth. The thought of the suffering and danger in store for her, robs the expectant mother of all pleasant anticipations of the coming event, and casts over her a shadow of gloom which cannot be shaken off. Thousands of women have found that the use of Mother's Friend during pregnancy robs confinement of all pain and danger, and insures safety to life of mother and child. This scientific liniment is a god-send to all women at the time of their most critical trial. Not only does Mother's Friend carry women safely through the perils of child-birth, but its use gently prepares the system for the coming event, prevents "morning sickness," and other discomforts of this period. Sold by all druggists at $1.00 per bottle. Book containing valuable information free.
The Bradfield Regulator Co., Atlanta, Ga.
MOTHER'S FRIEND

Free Trip to Europe

Free Trip to Atlantic City, or a Free Trip Up the Great Lakes.

The News Review's Unparalleled Offer to Members of

ORGANIZED LABOR

An ocean voyage of nearly three weeks, covering 6,000 miles, free transportation from East Liverpool to Philadelphia and New York and return, and a pleasant vacation on the other side of the waters, will be the prize given to the one securing the greatest number of votes in The News Review's Organized Labor Coupon Contest.

To the one securing the second largest number of votes, an outing at Atlantic City or a trip up the Great Lakes.

Who May Contest.

All members in good standing of Organized Labor living in East Liverpool, Wellsville, Lisbon, East Palestine, Salem and other towns in Columbiana County, Sebring, Ohio; Chester and New Cumberland, West Virginia.

No Conditions on Voting.

Voting is not restricted to subscribers. Anyone who brings or sends the contest coupons, properly filled out, will be entitled to vote.

How Many Can Contest.

No limit is placed on the number of contestants. Each union can furnish as many as it pleases. Should the successful candidate desire to have his wife and family accompany him, The News Review has arranged with the steamship company for special rates.

When the Contest Closes.

The contest started Saturday, March 14, and will close July 31, 6 p. m. The time for starting on the trips will be arranged as soon as possible thereafter.

TO
CALIFORNIA.
COLONIST RATES
VIA
SOUTHERN PACIFIC,
February 15th to June 15th,
FROM

Pittsburg	$42.00
Chicago	33.00
St. Louis	30.00
New Orleans	30.00
Missouri River	25.00

California literature mailed free to any address, for full particulars apply to
G. G. HERRING, Gen'l Agt
No 515 Park Bldg
Pittsburg, Pa

"The Waterway of the World"

Pittsburg and Cincinnati Packet Line.

Strs. for Wheeling, Marietta, Parkersburg, Gallipolis, Huntington, Ironton, Portsmouth, Cincinnati, Louisville, Memphis, St. Louis, New Orleans and way landings. Leave wharfboat foot of Broadway, down as follows: Steamer Keystone State, Monday 9 p. m.; Queen City, Wednesday 9 p. m., Virginia, Saturday 9 p. m. Up the river Keystone State, Sunday, 2 p. m.; Queen City, Tuesday 2 p. m.; Virginia, Friday 2 p. m.

Fare, East Liverpool to Cincinnati, $6.50; round trip, $11 and $13, meals and berth included. For freight or passage apply to Gus Martindill, Agt., Broadway wharf. Both phones 85. Jas. A. Henderson, Gen Mgr Pittsburg.

MOTT'S PENNYROYAL PILLS

They overcome Weakness, irregularity and omissions, increase vigor and banish "pains of menstruation." They are "LIFE SAVERS" to girls at womanhood, aiding development of organs and body. No known remedy for women equals them. Cannot do harm—life becomes a pleasure. $1.00 PER BOX BY MAIL. Sold by druggists. DR. MOTT'S CHEMICAL CO., Cleveland, Ohio

Sold by Will Reed, C. F. Craig, C. G. Anderson and Bert Ansley

Don't neglect reading the... **WANT COLUMN** If you want to rent or buy

The News Review

Daily Except Sunday.

BRUSH BROS. PROP'S.

LOUIS H. BRUSH, Publisher.

The News Review, Daily.

Established 1884. By mail, one year, $5.00; six months, $3.00; three months, $1.75: by carrier $5.00; ten cents per week.

The Saturday Review, Weekly.

Established 1879. By mail one year, $1.00 in advance; six months, 50 cents: three months, 25 cents

Official Papers

of the City of East Liverpool and Columbiana County

Office 196 Washington Street

Bell Telephone.

Business Office....No. 122
Editorial Room....No. 122

Columbiana County Telephone.

Business Office....No. 122
Editorial Room....No. 846

CHARLES S. PATTESON.

Manager of Foreign Advertising, 528 Temple Court, New York

UNCHALLENGED STATEMENT.

Circulation larger than that of the two other East Liverpool daily papers combined.

CIRCULATION STATEMENT.

The sworn paid circulation of THE EVENING NEWS REVIEW for the month of May, 1903, was 81,357.

Average for the month, 3,254.

The following are the figures for each issue:

May 1	3,241
May 2	3,264
May 3	SUNDAY.
May 4	3,279
May 5	3,408
May 6	3,280
May 7	3,262
May 8	3,282
May 9	3,212
May 10	SUNDAY.
May 11	3,298
May 12	3,282
May 13	3,282
May 14	3,258
May 15	3,252
May 16	3,238
May 17	SUNDAY.
May 18	3,275
May 19	3,284
May 20	3,214
May 21	3,206
May 22	3,208
May 23	3,234
May 24	SUNDAY.
May 25	3,204
May 26	3,206
May 27	3,204
May 28	3,206
May 29	3,276
May 30	HOLIDAY.
May 31	SUNDAY.
Total	81,357
Average	3,254

Columbiana County, State of Ohio, ss.

I, Louis H. Brush, publisher of the Evening News Review, swear that the above statement is true.

LOUIS H. BRUSH.

Sworn to and subscribed to in my presence this 2d day of June, 1903.

J. S. HILBERT,
Notary Public.

ALLIED PRINTING TRADES UNION LABEL COUNCIL E. LIVERPOOL, O.

TUESDAY, JUNE 16, 1903.

REPUBLICAN STATE TICKET.

—MYRON T. HERRICK, o Cleveland.

Lieutenant Governor — WARREN G HARDING, of Marion,

Judge of Supreme Court—AUGUSTUS N. SUMMERS, of Springfield.

Attorney General—WADE H ELLIS, of Cincinnati.

State Board of Public Works—GEORGE H. WATKINS, of Waverly.

Treasurer of State—W. S. McKINNON, of Ashtabula.

Auditor of State—W. G. GUILBERT, of Caldwell.

School Commissioner—E. A. JONES, of Massillon.

REPUBLICAN COUNTY TICKET.

Senator, second term—C. C. CONNELL.
Senator, first term—J. C. HEINLEIN.
Representative, second term—D. W. CRIST
Representative, first term—ELIJAH W. HILL.
Prosecuting Attorney—M. J. M'GARRY.
Sheriff—A. J. JOHNSON.
Treasurer—WM. A. THOMPSON.
Commissioner—ROBERT G. BOYD
Infirmary Director—THOMAS KELLY.
Coroner—D. J. JONES.

The petition of the Jewish people of the United States to the czar is very moderate in tone and merely asks that the emperor of Russia shall proclaim, not only for the government of his own subjects, but also for the guidance of all civilized men, "that none shall suffer in person, property, liberty, honor or life because of his religious belief; that the humblest subject or citizen may worship according to the dictates of his own conscience and that government, whatever its form or agencies, must safeguard these rights and immunities by the exercise of all its powers." The principle here enunciated is one of the cornerstones of the government of the United States, and a basis of our peace and prosperity. How far behind the rest of the world Russia is becomes apparent when it is remembered that America has enjoyed from the foundation of its government the privileges which the czar denies his subjects. The present czar has been called a progressive ruler. He could do nothing that would so securely establish his right to the title as to grant the petition for religious freedom.

A recent important decision of the Ohio supreme court affirms the constitutionality of the plan of combining all the district schools of a township in one central building, and the right of boards of education to pay for the transportation of pupils between the school house and their homes. This decision will be received with favor in every progressive community. This plan was first tried in Kingsville, Ashtabula county, and has worked admirably. The advantages of the city graded school were secured for the country pupils without any additional cost, for it required fewer teachers, at less cost for fuel and incidentals. Good supervision of the work of the teachers was a natural result, and better teachers than the average rural pedagogue were obtained, because better salaries could be paid.

If the views of President Roosevelt are correctly reported, says the Toledo Blade, he is opposed to a large campaign fund with which to carry on the next national election. In this he is to be heartily commended. It is not to be understood that he will deliberately endeavor to draw the fire of Wall street. No doubt he would like the support of the millionaire as well as that of the plough-boy, but he does not think that the best in American citizenship can be brought out by a campaign of dollars.

Lisbon has evidently arranged a good show for her guests. But why persist in calling the celebration the "Lisbon centennial?" All parts of Columbiana county appear to have been drawn from to aid in the success of the affair. It is the county's centennial, as well as Lisbon's, and the whole is bigger than a part. Lisbon deserves a lot of credit for arranging the exhibition, but Columbiana county figures in it quite conspicuously. Don't forget that.

The Shamrock is here. So is the cup. They are not likely to depart together.

The king of Servia is not likely to be annoyed by life insurance agents.

Mighty few people will envy Prince Peter Karageorgevitch his new job.

OBITUARY

Mrs. C. M. McFrederick.

Mrs. Bessie McFrederick, aged 21, wife of C. M. McFrederick, of 161 Seventh street, rear, died this morning at 5 o'clock after an illness of six weeks with typhoid fever. The body will be taken to Jerusalem, Monroe county, O., tomorrow morning and the funeral services will be held that afternoon.

Mrs. McFrederick was a bride of but a few months, having been married on the 18th of January of this year, and her death is particularly sad. She was a member of the Presbyterian church at her former home and lived in accordance with her faith. Besides the husband, her parents, Mr. and Mrs. William Wiley, two brothers and two sisters, all of Jerusalem, survive her.

Mrs. Lachlin Ross.

Mrs. Mary Ross, wife of Lachlin Ross, died Sunday at her home on Ida street, aged 69. She was born in St. Clair township and was the daughter of Alexander and Mary McPherson. Five sons and two daughters survive her. T. A. Ross, the oldest son, is ill in Iowa, his home, and H. L. Ross, another son, is in the Hawaiian islands. She was a member of the Presbyterian church and highly respected. The funeral took place at 1 p. m. today, Rev. C. G. Jordan officiating, assisted by Rev. J. N. Swan.

MRS. MILLER AGAIN AT HOME

Telephones Chief Wyman That the Family Is Making It Unpleasant for Her.

Mrs. Mary Jane Miller, the aged woman who ran away from her home at Calcutta last week, leaving her husband and stepchildren, and who was charged by them of being insane, returned to her home yesterday. She telephoned to Chief Wyman this morning, stating that the members of the family insist that she cannot live with them.

The chief told her to stay with them under all circumstances. He informed her of the awful right to do so and the unlawful right of them to eject her. She said that she was afraid of her life and that the family has threatened to move if she did not move. The case is one of the most pathetic that has come before the public in many months.

Salem Board's Work Done.

Lisbon, June 16.—(Special.)—The board of review of Salem has reported to the county auditor that it has completed its work.

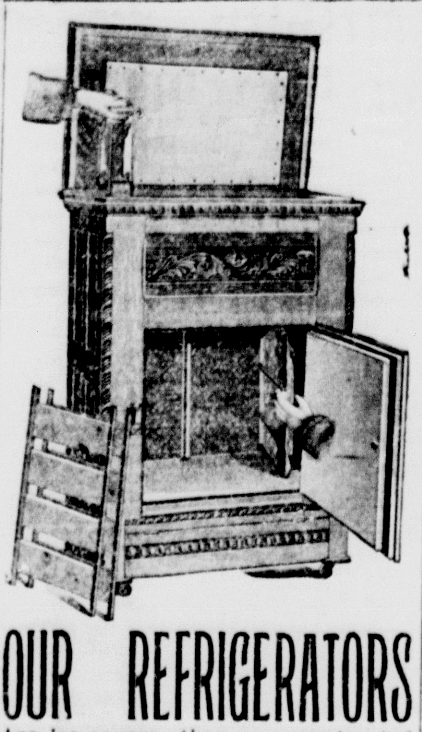

OUR REFRIGERATORS

Are ice savers, they are constructed with seven walls of non-conducting materials and are models of sanitary perfection. We would be pleased to have you inspect them.

Watson's

104 Sixth Street.

FRIENDS AND VISITORS

Charles McGregor is visiting in Pittsburg.

A. G. Mason, of Lisbon, was in town yesterday.

Miss Jessie Manley, of East Market street, is visiting in Pittsburg.

Miss Alice Deidrick and Miss Clara Beal will go to Wooster University next week.

Charles and Will Roser and their mother will soon leave for a visit to Germany.

Mr. and Mrs. W. E. Beresford have returned to Cleveland after visiting East Liverpool friends.

Miss Mary Andrews, of Jackson street, left this evening for Denver to visit for two months.

Mr. and Mrs. Thomas Bailey, of Youngstown, have returned home, after visiting friends here.

Rev. Father Mahon left this morning for Wheeling, to be present at the graduation of a friend in that city.

Mrs. Ann Hallam, of Jackson street was 85 years old yesterday, and her friends tendered her an agreeable surprise party.

Rev. Father T. M. Smyth left yesterday for Cleveland, being called to the bedside of Father Moloney, who is reported to be dying. Father Smyth and Father Moloney have been life-long friends. Father Smyth will remain in Cleveland until next Thursday, when he will participate in the commencement exercises at Villa Angela. Miss Margaret Hamil, of this city, will graduate at that time.

Leaves All to Wife.

Lisbon, June 16.—(Special.)—The will of George E. Farmer, of Salem, has been probated. He leaves everything to his wife and after her death to their two sons.

A Delirious Prisoner—Chief Wyman is in receipt of a letter from the chief of police of Elwood, Ind., asking for information regarding a man that they have in custody. The inquirer states that the man under arrest is suffering from delirium tremens and that he will never likely recover. He talks constantly about having relatives in this city. He gives his name as George Lewis and George Pierce. Chief Wyman has been unable to locate any one knowing the man.

Finance Committee Meeting — A meeting of the finance committee of council will be held tomorrow evening to consider the apportionment of the tax levy for the fiscal year. The committee, it is thought, will not alter to any great degree the recommendations of the several boards.

PURE CASTILE SOAP

There isn't any purer or better toilet or "complexion soap" than old fashioned Castile. When you buy it you are not paying for anything except Pure Soap, and you get your money's worth. We bought a large quantity of GREEN CASTILE. It is the best we have ever handled. Could easily sell it at 15c and 20c. Our price is 10c. It would pay you to buy up quantity of this

10c

C. G. ANDERSON
DRUGGIST
In the Diamond.

CHALLENGE FROM B. C. ANSLEY

Offer to Refund Money if Dr. Howard's Specific Will Not Cure Any Case of Constipation or Dyspepsia.

B. C. Ansley is seeking the worst case of dyspepsia or constipation in East Liverpool or vicinity to test Dr Howard's new specific for the cure of those diseases.

In order to secure the quickest possible reduction, B. C. Ansley will sell a regular 50c package of this medicine at half price, 25 cents.

This specific of Dr. Howard's will cure sick headache, dizzy feelings, constipation, dyspepsia, and all forms of malaria and liver troubles. It does not simply give relief for a time; it makes permanent and complete cures.

Take advantage of Mr. Ansley's challenge and secure a bottle of Dr. Howard's specific at half price with his personal guarantee to refund your money if it does not help you.

HOME FROM MANILA FOR A SHORT STAY

Judge B. S. Ambler and Friends Reach Salem From the Philippines.

Salem, June 16.—After weeks of travel over sea and land, Judges B. S. and J. A. Ambler and the former's family, consisting of Mrs. Ambler and daughter Laura, and Miss Mary McNab, of Youngstown, have arrived in this city from the distant Philippines and were welcomed home by a large circle of friends and relatives. Judge B. S. Ambler has leave of absence for six weeks. He said to a reporter:

"I like the east very well and saw enough of it to know that persons can get along there with proper care of themselves. The customs of the country it is unnecessary for me to speak of, as you are undoubtedly fairly well informed as to what the Philippines are. I have had some busy times in my court. Since January I have considered nothing but civil cases; prior to that time I had both civil and criminal cases to look after. We are glad to get home, of course, and shall make the best of our visit."

Do your clothes look yellow? If so, use Red Cross Bag Blue. It will make them white as snow. Large package 5c.

Just a Bit Misty.

There had been half a dozen stories of thick fogs, but Captain Mansfield had waited his turn with patience. It came at last, and the other captains turned their weather beaten faces toward him with an expression of cheerful credulity.

"'Twas told me of a house setting pretty nigh the shore along halfway down the coast o' Maine," said Captain Mansfield. "I could show you the house if it came right. It has a curious winded portico on it, and one day I asked the man that lives there why it happened to be built that queer shape.

"'Well,' says he, 'the talk is that the man who lived here first had a cousin that was an architect up Boston way, and one time the feller was down here in a terrible foggy spell, and he was figuring out to his cousin how he could build a little portico of such and such dimensions, measuring out into the fog with his rule, and so on.

"'Twas in the late afternoon; he went off next day by train. The fog still held, and along in the morning the man that lived here happened to notice that the marks of the rule out into the fog were still plain, so as he couldn't go a fishing he took some lumber and built the foundations of this portico. That queer jog that makes it lopsided is where the wind bore in on the fog, they say, and bent the rule marks in.'"—Youth's Companion.

A Wedding In Holland.

A Dutch wedding is a curious contrast to an English one. In Holland the wedding party enters the church two and two, the procession being headed by the bride and bridegroom. Forms are arranged in a semicircle round the pulpit, and then the young people with their friends and relatives seat themselves. The ceremony consists of the reading of a portion of Scripture and a long admonition to the bride and bridegroom, delivered extempore by the black gowned minister. The prayers are sat through like the rest of the service, for it is against Calvinistic custom to kneel to pray. At the close of the service Bibles are presented to the young couple and to certain of their relatives. Then the marriage is registered. This free distribution of Bibles, which is made by the state, accounts for the very small sale there is for the Holy Scriptures in Holland.

Entirely Right.

Tess—Oh, yes, I feel pretty sure of him. I rejected him when he proposed first because I was positive he'd try again.

Jess—And you were right. He did try again, and I accepted him.—Stray Stories.

Comeliness In Several Forms.

A Burmese proverb says: A priest is comely when he is lean; a four footed beast is comely when he is fat; a man is comely when he is learned, and a woman when she hath a husband.

consideration that cannot be given by men burdened with the current official business of the department.

Major General S. B. M. Young, the head of the corps, by virtue of his office becomes chief of staff to the president and will also act as adviser to the president and the secretary of war. General Young is now the head of the recently created war college.

General Young has a most excellent record as a soldier. He entered the volunteer army as a private in the Twelfth Pennsylvania infantry at the outbreak of the civil war. He was promoted until he became colonel of the Fourth Pennsylvania infantry in 1864. A year later he was brevetted brigadier general.

At the close of the war he entered the regular army as a second lieutenant, reaching the rank of colonel in 1897. When the Spanish war broke out he was appointed to the command of the cavalry division of General Shafter's corps and led the advance on Santiago. After the Spanish war he spent nearly three years in the Philippines. He reached the grade of major general in 1901. General Young is in his sixty-third year. He will retire in January, 1904, when he will reach the age limit.

Sleep.

Sleep begins, in its first phase, by a state of distraction which brings on states of absent mindedness accompanied always by numerous and separate hallucinations closely connected with the length of the absent minded states. Immediately afterward, in a second phase, these states of distraction pass into a very delicate motor disturbance, due to the absence of parallelism in the axes of the eyes or by the deviation of their conjugate movements. Then, in a third and final phase, which indicates the very near approach of actual sleep, the vasomotor system seems to conform to laws very different from those that regulate its mechanism during waking hours.—Revue Scientifique.

A Gentleman.

What is it to be a gentleman? Is it to have lofty aims, to lead a pure life, to keep your honor virgin, to have the esteem of your fellow citizens and the love of your fireside, to bear good fortune meekly, to suffer evil with constancy, and through evil and good to maintain truth always? Show me the happy man whose life exhibits these qualities, and him we will salute as gentleman, whatever his rank may be. Show me the prince who possesses them, and he may be sure of our love and loyalty.—Thackeray.

Two Views of It.

"What do you think of married life?" asked the henpecked man, addressing the youthful bridegroom.

"Bliss is no name for it," said the young husband enthusiastically.

"You are right," said the henpecked one gloomily. "Bliss is no name for it."

Quite Capable.

"He's a remarkably frank man."

"How so?"

"Why, the heiress asked him if he was sure he could take care of her when he proposed, and he said he was sure he could if he had her money to do it with."—Chicago Post.

Working Well.

The Querist—What do you think of the doctrine of the survival of the fittest?

The Egotist—It is all right so far. I am still alive.—Kansas City Journal.

Piles

In order to prove to you that Dr. A. W Chase's Ointment is a certain and absolute cure for any form of itching, bleeding, or protruding piles, the manufacturers guarantee a cure. You can use it and if not cured get your money back. *Mr. Casper Walton, laborer, Michigan City, Ind.*, says: "I work hard and lift a great deal. The strain brought on an attack of piles. They itched and they protruded and bled. Nothing helped them until I used Dr. A. W. Chase's Ointment. That cured them." 50c. a box at all dealers, or Dr. A. W. CHASE MEDICINE Co., Buffalo, N. Y.

Dr. A. W. Chase's Ointment.

THE MOORE FURNITURE CO.
200-202 SIXTH ST. Both Phones 254

Iron Beds.

We show as fine a line of these beds as it has ever been your privilege to look at. You will be surprised at the small cost at which we can sell you a fine

Brass Bed.

They are more popular than ever, and their popularity is ever increasing.

Your neighbor is saving lots of money by buying everything for the house from us.

Come and see.

THE MOORE FURNITURE CO.
200-202 SIXTH ST. Both Phones 254

The news first and most complete in the News Review.

British Specialists' Medical Institute,

Office 147 W. 6th St. East Liverpool, Ohio. PRACTICE LIMITED TO

All Chronic Diseases, which includes all special diseases of men and all diseases peculiar to women (female diseases). Each of the British Specialists is a great success in the practice of the science of medicine or healing art, and their success is based not only on their twenty-five years' special practice, but they are well informed as to the most modern, successful and approved of means and methods of the leading specialists of Europe in the

Curing of Chronic Diseases,

and the British Specialists are qualified and prepared to give all their patients in America the benefit of the advanced practice of the eminent Specialists in Europe. There are lady attendants when women are treated for female troubles. Each of the British Specialists is a graduate of one or more Medical Colleges in Europe, located respectively in Berlin, Heidelberg, Vienna, (Austria) and London. They are graduated also from leading Colleges in New York and Philadelphia. The British Specialists have had vast

Experience in European Hospital Practice,

and in the chief medical centres of Europe. Is not this fact enough to recommend them to those who need a specialist whose skill is superior to the general practitioner and ordinary Specialist? They treat all Chronic Diseases (without an exception), and include successful treatment of sexual weakness of men. Also are

Specialists in Operative Surgery

and Surgical Diseases. Rupture of all forms is cured without a cutting operation and Varicocele is cured without use of the knife.

The British Specialists' Therapeutic Institute have a permanent branch office in East Liverpool, O.

Free Treatment Until July 1st. (Medicines excepted.) Office hours: 9 a. m. to 8 p. m. Sunday 10 to 12

All the Newest and Prettiest

Belt Pins and Shirt Waist Sets

25c, 50c and 75c, at the

Wade Jewelry Company.

Fifth Street.

FREE. With every ordinary size room of Wall Paper at 15 cents or more per bolt we will give FREE OF CHARGE a room of moulding, for one week beginning June 15 and ending June 20. Come early for the best selections.

The Yates Novelty Store.

National Credit & Loan Co.

Money loaned on Chattel Mortgage Security, Household Goods, Pianos, Live Stock, etc., etc. Money loaned on Jewelry, Diamonds and Watches.

All Dealings Strictly Confidential.

Office Hours 8:00 a. m. to 12. 1:00 p. m. to 8:30 p. m.

Second Floor, Foutts & Stevenson Building, Cor. Fifth and Market Streets near the Diamond,

EAST LIVERPOOL, O.

IN EVERY Department of Banking

We are prepared to serve the people in an acceptable way.

Have You Tried Us?

THE POTTERS NATIONAL BANK.

SCHLEGEL'S FISH MARKET

FRESH 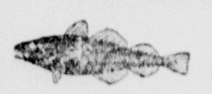 FISH

Call us on either phone. Let us know where you live and we'll send your order of Nice, Clean, Fresh Fish Promptly.

Herring, Salmon, White Fish, Lake and Ocean Fish.

SCHLEGEL'S, 165 Market Street; Both Phones 230.

The First National Bank

OF EAST LIVERPOOL, OHIO.

President—David Boyce.
Vice President—J. M. Kelly.
Cashier—N. G. Macrum.
Asst. Cashier—Thos. H. Fisher.

BOARD OF DIRECTORS.

David Boyce, W. L. Thompson,
J. M. Kelly, O. C. Vodrey,
B. C. Simms, Jno. C. Thompson.
N. G. Macrum.

CAPITAL $100,000
SURPLUS AND EARNINGS - $135,000

General Banking Business.

Invites Business and Personal Accounts

SAFE DEPOSIT BOXES FOR RENT.

193 Washington Street.

J. M. KELLY, President. S. T. HERBERT, Secretary.
GEO. W. BURFORD, Vice President. N. G. MACRUM, Treasurer

THE UNION BUILDING, LOAN AND TRUST COMPANY,

GRAND OPERA HOUSE BLOCK,

6 PER CENT INTEREST Given on Paid-up Stock. Given on Savings Accounts

Money to Loan at Lowest Rates

ASSETS OVER $300,000.00.

Penn Stock Exchange

Potters' Bank Building.

STOCKS BONDS & GRAIN

Markets Received Momentarily Over Private Wire

BRANCH PENN STOCK EXCHANGE, PITTSBURG, PA.

Telephone, Bell 36. C. C. Phone 100.

Dr. J. F. Bumpus

Osteopathic Physician.

Graduate under Dr. A. T. Still, the founder of Osteopathy, Kirksville, Mo., is in charge of the practice.

Oyster Building, 118½ Sixth St.

East Liverpool, Ohio. Consultation by appointment. C. C. Phone 574.

JOHN H. MOORE,

WATER WELL DRILLER

Main and 13th Sts. Wellsville.

NOT DEAD AS REPORTED.

WELLSVILLE

THE TAX LEVY

Will Be the Principal Business Before the Wellsville Council Tonight.

The city council will hold an adjourned meeting tonight. The principal business on hand will be the passing of the tax levy ordinance. The tax commissioners, at a recent meeting, fixed the levy for all city purposes at 10 mills. This amount is rather small and will necessitate considerable figuring to run the different departments. The board of public safety in its budget asked 7.9. This amount is considered exorbitant and in all probability will be cut down considerably. The board of health needs money, the board of public safety will require a certain sum and council will also require a portion. A budget from each department will be handed to council this evening and a satisfactory division will no doubt be made.

Janitor Pittinger is still on duty at the city building, but as yet has not drawn a salary. He remarked yesterday that he is getting too old now to work for his health and that a pay day must be near at hand. This matter has received so much discussion that it is becoming stale and some decision must be made soon. Two of the members of the board of public service are determined to fill this office. They have done this, and to have things run smoothly the matter will necessarily have to be dropped. Other business of minor importance will also be transacted.

TWO CALLANT YOUTHS

Meet on the River Bank to Fight for the Hand of a Fair One.

Two young men arrived in Wellsville Sunday afternoon and both were bent on calling on the same young lady who lives in the West End. In the evening about 7:30 o'clock both started for the house and arrived there at the same time. One of them rang the bell and the young lady answered. When she saw the two she closed the door and forgot to return. Both men turned away. When they struck the sidewalk each began to tell the other how it was and how it might have been had the other stayed away.

This discussion led to warm words and ended in an agreement to settle matters with a duel, the weapons to be only those provided by nature. One of the men was large and tall while the other was much smaller. They proceeded to the river front, stripped off their hats and coats and went at it. Only a few blows had been struck when the big fellow hit the little man on the nose, knocking him over the bank. He turned over and over and did not stop until he went into the water. He quickly arose from the water, came up the bank with his coat and hat and left the vicinity without a word. No arrests were made, but the affair caused a great deal of laughter for the crowd which saw the whole thing.

AN OFFICE FOUND

Wellsville Public Service Board Selects a Meeting Place—Notice to Railroad.

The Wellsville board of public service held a meeting this morning. The clerk was authorized to notify the railroad to repair all streets and crossings over which the belt line crosses. A petition for a water line in Clover alley between Ninth and Tenth streets was received and placed on file.

It was decided that the office of the board should be located in the western side of the council chamber. Stewart voted no.

The bond of Harry Veigler, as city plumber, was approved. Superintendent Ewing was authorized to get bids for the removal of the city plumbing shop to the basement of the city building. The board will meet again next Tuesday.

Pay Car Arrived.

It was pay day on the Cleveland & Pittsburg railroad yesterday and many were made happy.

WELLSVILLE SHORT STORIES.

William Stitz went to McKeesport to visit friends.

Mrs. W. C. Morrow is visiting relatives in Minerva.

Henry Smith has returned from a short visit in Toronto.

Dallas Pittenger has been visiting friends in Steubenville.

Mrs. Lewis McCreary is spending a few days in Salineville.

James Thorn, of Columbus, is the guest of Wellsville friends.

Frank L. Wells has returned from a few days' visit in Lisbon.

Miss Jennie King, of Industry, is visiting relatives in this city.

Mr. and Mrs. McCreary are the guests of friends in Cleveland.

Mrs. Ida Morgan, of Sharon, Pa., is visiting Wellsville friends.

Isaac Secrest has recovered from a severe attack of rheumatism.

Miss Madden, of Hammondsville, is the guest of friends in this city.

Mrs. M. Kampman left yesterday for a visit with friends in McKeesport.

Mrs. Williams, of Cream City, called on Wellsville friends yesterday.

Edward Williams, of Clark avenue, left yesterday for Cincinnati for a week.

Miss Erla Morrow, of Steubenville street, has recovered fro ma recent illness.

Mrs. George Niles, of the West End, has returned from a short visit in Toronto.

Mrs. David Simpson, of Eighteenth street, has been visiting friends in Toronto.

Mrs. Harry Ridinger left yesteday for Salineville, where she will spend the summer.

Miss Rosa Chapman, of New Cumberland, is the guest of relatives in this city.

Mrs. Dallas Pittinger, of Nevada street, is confined to her bed with a serious illness.

Miss Mabel Hurst, of Blairsville Intersection, Pa., is the guest of Wellsville friends.

Mrs. Hannah Leonard went to Lisbon yesterday to visit her son, C. P. Leonard, of that city.

Mrs. Frank Johnston has returned to her home in Lisbon after visiting a few days in this city.

Henry Goetz has arrived home from Cleveland, where he has been attending Case school of Applied Science.

RULES PREPARED FOR WATER'S USE

Continued from First Page.

city of East Liverpool must have the approval of the superintendent of the city water works.

All elevators and dump closets shall be provided with meters by the owners thereof, and the connections of elevators and dump closets shall be made by the superintendent of the city water works at the actual cost for labor and material.

The water pipes in all buildings erected on and after August 1, 1903, except building used for manufacturing purposes, where steam, gas, electric or other motor power is required, shall be lead and subject to the approval of the superintendent of the city water works.

In all buildings erected on and after August 1, 1903, the water pipes shall be so arranged that there shall be a separate shut off for water closets and bath tubs, that either a water closet or a bath tub may be shut off without interfering with the other water supply of the building.

Rents for all purposes not hereinbefore specified shall be fixed by estimate of meter measurement at the option of the board of public service, provided that no service pipe shall be assessed a sum less than $6 per annum, however small the quantity of water required.

First in news, first in everything—the News Review.

THE CONFESSION OF A WIFE.

"I would Have Been in My Grave Long Ago Had It Not Been For

PAINE'S CELERY COMPOUND."

This is the closing sentence of a thankful and grateful letter of testimony written by Mrs. P. Hoffman, of Kylertown, Pa. A complication of liver trouble, kidney disease and stomach neuralgia resisted the best treatment of an able and experienced family physician. When all seemed dark and gloomy, a kind Providence directed an anxious husband to have his wife make use of the medicine that saves even at the eleventh hour. Paine's Celery Compound gloriously triumphed; it removed waste and poisonous matters from the blood, toned every organ and nourished the weakened system. Mrs. Hoffman says:

"For about four years I suffered from liver and kidney troubles and neuralgia of the stomach. My doctor could do nothing for me. My husband read about Paine's Celery Compound, and bought some for me. After using one-half bottle I was able to be out of bed. I used two bottles and can now do my own housework. Paine's Celery Compound is the best medicine in the world, and I recommend it to all sufferers. Had it not been for Paine's Celery Compound, I would have been in my grave long ago."

SOUTH SIDE

WOMAN ATTACKED BY A COPPERHEAD

Mrs. William Allison Victorious in a Battle With a Snake.

Mrs. William Allison, residing on a farm about two miles back of Chester, was attacked by a copperhead snake yesterday afternoon. Mrs. Allison had gone to the garden to weed the asparagus beds and did not notice the snake until it viciously jumped for her. At the first jump of the reptile it struck in the folds of Mrs. Allison's dress, but did not succeed in biting her.

After two more ineffectual efforts on the part of the reptile, Mrs. Allison succeeding in dispatching it with the hoe she was using. Mrs. Allison was thoroughly frightened after her experience.

VAUDEVILLE SHOW

At Rock Springs Park Theater Greeted By a Most Appreciative Audience Last Evening.

The vaudeville performance at the theater in Rock Springs park last evening was enjoyed by several hundred of East Liverpool's amusement loving people. Every one was highly pleased with the company and pronounced it one of the best that ever appeared on a local stage. Manager Strauss has found that the people are partial to first-class vaudeville artists and will endeavor to provide the best on the road throughout the season.

Pete Baker, the famous monologuist, made a decided hit with the audience, and the entire troupe received hearty applause. They will be the attraction every day of the week and will doubtless be greeted with an immense crowd at each performance.

WORK TO BE HASTENED

Contractor Freshwater Prepared to Push His Paving Contracts in Chester.

Contractor Freshwater has commenced the grading and setting of curbs on Second street and on Virginia avenue and will hurry the work on in good shape. The material is coming in faster now than it can be used. Mr. Freshwater has complained to the street commissioner of being delayed in his work on account of the large quantities of brick belonging to Contractor Coates and the street railway company not being removed and which retards his progress.

All are anxious that the paving be finished as soon as possible.

County Examination.

The examination of teachers for the coming term of school in Hancock county will be held at New Cumberland on June 18 and 19. This will be the first examination of teachers to come under the supervision of the state school superintendents. Until this year all the examinations had been under the control of the county superintendent, but now the list of questions required in the examination are uniform throughout the state. County Superintendent George A. Allison will examine Hancock county candidates.

The Rectory Nearing Completion.

The ladies of the Sacred Heart church are already making arrangements for the coming housewarming and social which will be held on the completion of the rectory. It is thought the building will be finished about the middle of July. The rector, Rev. Father Toner, will present a prize of an enlarged picture of himself to the one disposing of the largest number of tickets. The money received will be used for the purpose of defraying necessary expenses about the rectory.

Painful Injuries.

Mrs. Jonah Barnhart is confined to her home in lower Chester on account of injuries received through stepping on a board from which two rusty nails protruded. Both of the nails penetrated her foot. She suffers much pain and is only able to walk with crutches.

Sues on Board Bill.

Mrs. Ella Gililand has brought action in the court of Justice J. G. Pugh against William McDowell, Jr., and Edward Edwards to recover $9, claiming that amount due her on a board bill. The cases wer set for hearing July 15 at 10 o'clock.

Hand Badly Lacerated.

Jacob McBee, while demonstrating his control over his bicycle last night, got his hand caught between the spokes and had it badly lacerated. Dr. G. E. Lewis stitched the wound together.

Had a Narrow Escape.

Harry Moffitt, in charge of the Laughing Gallery at Rock Springs park, while trying to board a street car which was going at a good rate of speed this morning, missed his hold and was thrown to the pavement in front of Hood's barber shop. It was at first thought he was badly injured, but no bones were broken.

CHESTER NOTES.

'Squire W. C. Johnston is in New Cumberland on business today.

Harry McGee, who injured his hand badly some time ago, will soon be ablo to resume work.

Harvey Cullen will leave for New Cumberland tomorrow, where he has accepted a position.

Sam Bloom has purchased the property of David Smith on Indiana avenue near First street.

William Simpson is jubilant over the arrival of a bright baby boy at his home early this morning.

Mrs. Harper Ralston and Mrs. John Bernard attended a meeting of the missionary society at Mill creek today.

Pierce Stewart, of Fairview, will assist Lawrence Baxter to complete his new residence on Adolphus street.

Mrs. Thomas Cochran has shipped her household goods to Washington, Pa., where she will reside in the future.

Joseph R. Hobbs returned from a visit to his sister, Mrs. Grant Allison, and reports Mrs. Allison much improved.

J. W. Johnston has taken an appeal to the circuit court in his suit which was decided by Justice A. G. Pugh yesterday.

The Epworth League of the Chester M. E. church is considering the advisability of holding a social in the near future.

William Dornan, who has been attending college at Morgantown, visited his brother Elmer, and has left for his home at New Cumberland.

THE ACTIVE STOCKS

Quotations Showing How the Market Stood in New York Today.

The following table shows the prices of active stocks on the New York Stock Exchange up to 2 p. m. Corrected daily for the Evening News Review by the Penn Stock Exchange, Potters' National Bank building:

	Open.	High.	Low.	Close.
Amal. Copper	53	54¼	52¾	54⅛
Atcheson	65¾	66	64⅜	66
B. & O.	83½	84⅝	82¾	84⅝
Canad. Pacific	121⅛	121⅞	120⅛	121⅞
C. F. I.	65	65	63	65
Ills. Central	132	133	132	133
Man.	135⅝	135⅞	135	135⅞
Met.	125¼	125¼	124	124
M. P.	101½	102¼	100½	102⅛
L. & N.	108½	109	107	109
N. Y. Central	126⅝	127¼	126½	127¼
P. R. R.	124⅛	125	124	125
S. P.	47⅞	48⅝	47¼	48⅜
R. I.	32⅞	33½	32¼	33¼
Sug.	117¾	118½	117¾	118½
St. Paul	150	150¾	149¼	150⅝
T. C. I.	50	50½	50	50½
U. P.	79¼	80	78½	80
U. S. S.	29½	30⅛	29¼	30⅛
U. S. Pref.	79¾	80	79¼	80
Rdg. firsts	45	47	44⅝	47

The news first and most complete in the News Review.

SUIT IS BROUCHT FOR $100,000 DAMACE

Pittsburg Company Maintains That an Ohio Company Copied Its Catalogue.

Pittsburg, June 16.—The Duff Manufacturing company, of this city, manufacturers of the Barrett railroad and other jacks, has brought suit against the Buckeye Jack Manufacturing company, of Louisville and Canton, O., for $100,000 damages on account of the issue and circulation by the latter company of a catalogue closely copying the catalogue of the plaintiff company, and maintaining that extracts from the same, and the sale of imitation Barrett jacks by means of such catalogue. The issue and circulation of the same catalogue have lately been enjoined by the United States courts of New York.

The petition was filed on Saturday in the United States circuit court at Cleveland.

Best selling agents—Review ads.

THIN FOLKS MADE FAT

Good, healthy flesh can only be gained by the use of proper food, together with natural action of the digestive organs. Nine people out of ten, in order to weigh as much as they ought and be perfectly healthy, should use Mi-o-na, the great flesh-forming food and digestive regulator. Weigh yourself before commencing to use these little tablets and see how your weight increases from week to week.

Mi-o-na does not contain a particle of pepsin, the basis of the ordinary dyspepsia remedy, and which never made a cure of dyspepsia. Mi-o-na has valuable flesh-forming properties, tones up and strengthens the digestive organs, helps digest the food eaten, and absolutely and permanently cures the worst forms of dyspepsia.

If you are not perfectly satisfied with the results from Mi-o-na, Will Reed will return your money without any questions. What other medicine

A Good Opportunity to Carpet

small rooms at a low price is offered by our present sale.

For Parlors

we have Body Brussels, Velvets and Axminsters.

For Sitting Rooms

Body and Tapestry Brussels.

For Dining and Bed Rooms

Ingrains and Tapestry Brussels.

These are new goods and we have only enough for a small room of each.

The low prices are selling them fast.

HARD'S

The Big Store.

Look Pleasant

You can't help showing a pleased expression when you get your photographs from us. Come and try us. Bring the baby or the whole family. We know that once you come to us you will be a pleased customer. Try us.

Mercer & Co.,
Photographers.
228 6th, Cor. Franklin St.

Norka

The ready-to-eat thoroughly cooked Oat Food.

Norka

Ask your grocer.

W. A. WEAVER
Wholesaler
199-201 Washington Street.

FIRE

ACCIDENT, PLATE GLASS AND BURGLARY

INSURANCE

Eight Largest Select OLD LINE Companies.
Insure your home in the

HOME OF NEW YORK

Largest American Company on Earth Over

$9,000,000 Cash Capital

The only company writing all kinds of Farm Property and at almost city rates.

A. W. SCOTT AGENCY,
(15th Year)
Foutts Bldg., East Liverpool, Ohio

Our First Anniversary.

Will be celebrated during June, and all prices will have a big cut to make it a record month. Are your old teeth loose? If they are the kind you wear on a plate, let us reset them and guarantee a tight-fitting plate or no pay.

EXTRACTION PAINLESS OR NO PAY.

Gold Crowns our specialty. Examinations and extracting free. Remember the big cut in prices for this anniversary month and call soon.

Red Cross Dental Parlors

Diamond.
Above Boston Store.
Drs. Harrison and Calcott
LOOK FOR THE RED CROSS

For Fire Insurance
For Life Insurance
For Accident Insurance
For Cyclone Insurance
For Plate Glass Insurance
For Liability Insurance

Or if you have property for sale I can sell it, and if you desire to buy I can locate you in any part of Chester.

E. C. Baxter

Cor. Virginia Avenue and Adolphus Street.
Chester, W. Va.

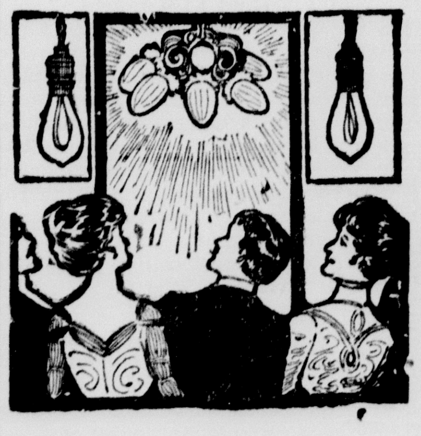

They All Admire

the beauty and brilliance of a room illuminated by electricity. It saves work, too, for the room will be clean and there won't be any grease or smell. The Electric Light recommends itself by its excellence.

The Ceramic City Light Co.,
177 Washington Street.

We Will Certainly Appreciate

having you drop in and see our line selection of

VEHICLES and HARNESS.

This is our busy season, but come in and make yourself at home, as nothing pleases us so much as plenty of visitors even though you are just looking. Keep posted as to the styles and makes of vehicles by calling on us frequently, as we have new ones coming in every day.

A. TROTTER & SON.

A Full and Complete Line of Ready Mixed Paints, Varnishes and Paint Brushes.

You can be supplied with all necessary materials to do the finest kind of work in the painting line at our store.

McCutcheon's Reliable Drug Store
Chester, W. Va

PARKER'S HAIR BALSAM
Cleanses and beautifies the hair. Promotes a luxuriant growth. Never Fails to Restore Gray Hair to its Youthful Color. Cures scalp diseases & hair falling. 50c, and $1.00 at Druggists

NOTICE.

You can have your pillows, feather beds and mattresses renovated by sending for

FRANK CROOK.
Ag't for H. G. Bailey Renovating Works

Best selling agents—Review ads.

REALM OF SPORTS

SERIES OF GAMES OPENS TOMORROW

Wellsville and East Liverpool Y. M. C. A. Then to Meet for the First Time.

The great day of the base ball season in Wellsville will be tomorrow. The Y. M. C. A. of East Liverpool and the local team will meet for the first time. Four of the best games ever seen in this city or East Liverpool are expected. The Wellsville lineup has been somewhat changed and the team is confident that it will put up the best game of the season.

Wednesday and Friday the games will be at Central park, Wellsville and on Thursday and Saturday in East Liverpool.

The management of the Wellsville team is becoming somewhat disgusted at the way the people are patronizing the game. Considerable money has been in this affair and the sport should receive the support of the people.

The Batting Records.

Latest records of the National league show that there was a heavy shrinkage of percentage among the leaders of the previous week. Two Chicago batsmen, Casey and Tinker, now lead the procession. Hans Wagner ranks third, Steinfeldt fourth and Clark fifth. Bresnahan, Mertes and Warner, all of the New Yorks, and all of whom were up top last week, trail next in order. Twenty-six men are batting .300 or better. Of these, Chicago has 4, Pittsburg 6, Cincinnati 2, New York 6, Philadelphia 2, Brooklyn 4, and St. Louis only 1—"Hummer" Smoot.

SPORTING MISCELLANY.

The attention of automobilists is now turned toward Ireland, where on July 2 the long distance races for the Bennett cup will be run.

There is a chance that Brooklyn will not get Hugh Jennings. Sacramento has made him an offer, and he may decide to play on the coast.

Ban Johnson, who posed as a friend of the players a few months ago, was the first to propose a base ball trust, which, if formed, would mean the reduction of salaries.

The Boston club is trying to secure two eastern club pitchers. Manager Buckenberger has come to the conclusion that he is not too well fortified in the pitching department.

John T. Brush, president of the New York National league club, does not take much stock in the proposal to consolidate the National and American leagues in a 12-team league.

Reports from the Philippines tell of the popularity that base ball has acquired there. In Manila especially has the rooters' fever struck in hard and the games are largely attended. A six-club league has been established.

NATIONAL AND AMERICAN GAMES

National League Standing.

	W.	L.	Pct.		W.	L.	Pct.
New York	34	14	.708	Cincinnati	21	26	.447
Pittsburg	35	17	.673	Boston	19	28	.404
Chicago	34	18	.654	Philadelphia	14	32	.304
Brooklyn	24	23	.511	St. Louis	15	33	.323

National League Games Monday.

At Cincinnati—

		R.	H.	E.
Cincinnati	0 1 0 0 0 2 0 1 *	4	10	2
St. Louis	0 0 0 0 0 0 0 0 3	3	9	2

Ewing and Bergen; Rhoades and J. O'Neil. Attendance, 2,000.

At Pittsburg—

		R.	H.	E.
Pittsburg	0 2 0 1 0 0 0 0 *	3	6	2
Chicago	0 0 0 0 0 0 0 0 0	0	1	1

Leever and Phelps; Menefee and Kling. Attendance, 6,400.

American League Standing.

	W.	L.	Pct.		W.	L.	Pct.
Boston	28	17	.622	Chicago	21	21	.500
Philadelphia	29	18	.617	New York	19	23	.452
Cleveland	23	19	.548	Detroit	20	25	.444
St. Louis	20	20	.500	Washington	14	31	.311

American League Games Monday.

At Philadelphia—

		R.	H.	E.
Philadelphia	0 1 0 0 0 1 0 0 *	2	9	1
St. Louis	0 0 0 0 0 0 0 1 0	1	8	1

Plank and Powers; Donahue and Kahoe. Attendance, 3,966.

At Washington—

		R.	H.	E.
Washington	0 0 0 0 0 2 0 0 *	2	7	0
Detroit	0 1 0 0 0 0 0 0 0	1	4	0

Patten and Drill; Mullen and McGuire. Attendance, 1,808.

New York-Chicago—Rain.

Boston-Cleveland—Rain.

"Quiet Summer Retreats."

This is the title of the book issued by the Lake Shore & Michigan Southern Railway, containing a list of summer hotels, farm houses and other boarding places, and camping sites, located along its line on the south shore of Lake Erie and its islands and the lake region in southern Michigan and northern Indiana. Copies of this book can be had from ticket agents or by writing to A. J. Smith, G. P. & T. A., Cleveland, O.

141-ns-25-i

Riverview Cemetery Notice.

Persons having business with the secretary of the Riverview cemetery during Mr. J. M. Kelly's absence from the city, will please call on Mr. Alfred T. Kelly at First National bank.

136-tf

ELIOT OF HARVARD.

WHY HE IS A PROMINENT FIGURE IN OUR NATIONAL LIFE.

Fearless For the Right, He Never Shirks What He Considers His Duty—Said to Be the One Man Envied by President Roosevelt.

President Charles William Eliot of Harvard university, who is said to be the only man envied by President Roosevelt, is undoubtedly one of the most fearless individuals in American public life today. Mr. Roosevelt, report has it, aspires to become head of Harvard when the time comes for him to leave the White House, and as President Eliot is now past seventy the gratification of the ambition of the present chief executive of the United States may some day be realized.

Like Mr. Roosevelt, President Eliot is a man of unfailing candor. He has the courage of his convictions and never hesitates to express an opinion because it may be unpopular. It is his attitude of fearless criticism of national and local evils that has made him one of the country's most prominent men.

Even before his election to the highest office in the gift of the overseers of Harvard college the quality of indomitable courage made itself felt by those with whom he came in contact.

In 1858, five years after his graduation from Harvard, while he was acting as tutor in the college, he was chosen to row at No. 3 in the first six oared shell, that afterward rendered the college famous in the rowing world of the day. While still a member of the crew the question came up as to whether the oarsmen should be permitted to row on the river on Sundays. When Eliot was approached he characteristically remarked, "I myself will be unable to go, but as a member of the faculty I will give you the assurance that you will not be interfered with."

From the moment of his election as the head of Harvard the dominant characteristic of fearlessness so evident in the man has never weakened or been found lacking. When he was elected in 1869 he was professor of analytical chemistry at the Massachusetts Institute of Technology. Previously he had been for nine years an instructor in mathematics and chemistry at Harvard and had spent two years in Europe investigating educational methods. There were many objections raised to the election of the young scientist, then but thirty-five years old, as the head of the college.

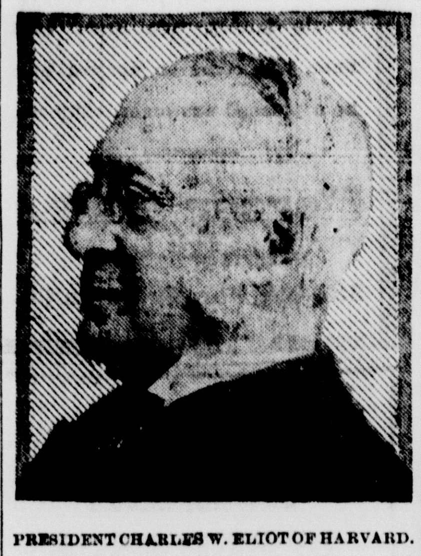

PRESIDENT CHARLES W. ELIOT OF HARVARD.

Dr. Oliver Wendell Holmes, then on the faculty of the medical school, wrote in a letter to Motley, the historian, regarding the new president: "Our new president has turned the whole university over like a flapjack. There never was such a bouleversement as that in our medical faculty. . . . It is so curious to see a young man like Eliot, with an organizing brain, a firm will, a grave, calm, dignified presence, taking the ribbons of our classical coach and six, feeling the horses' mouths, putting a check on this one's capers and touching that one with the lash, turning up everywhere, in every faculty (I belong to three), on every public occasion, and taking it all as naturally as if he had been born president."

That President Eliot's force of character is fully appreciated in his native state is illustrated by the following story: When Governor Crane was chief executive of Massachusetts he was approached by a delegation of business men who asked that President Eliot be appointed one of a commission to report on the proposed construction of a dam across the Charles river. The governor demurred.

"Would you mind stating your objection to President Eliot?" asked the spokesman.

"Well," replied the governor, "the law says that the commission shall consist of three men. If I appointed President Eliot there would only be one."

Dr. Eliot is tall, erect and of courtly dignity. Years have not robbed him of the noble bearing of his earlier years. Outdoor exercise has given him in his old age the figure and carriage of youth. He is still a poor man after thirty-four years as head of Harvard. He receives a salary of $9,000 and the use of a house and stable. Yet he holds a position which even the presidents of the United States aspires to and which many millionaires would prize above wealth. It is the reward which comes to virtue, patriotism and courage.

Wearisome Topics.

Rodrick—Did you enjoy Mrs. Ticker's reception?

Van Albert—No, indeed. The men talked shop and the women shopping.—Chicago News.

Young women may avoid much sickness and pain, says Miss Alma Pratt, if they will only have faith in Lydia E. Pinkham's Vegetable Compound.

"I feel it my duty to tell all young women how much **Lydia E. Pinkham's** wonderful **Vegetable Compound** has done for me. I was completely run down, unable to attend school, and did not care for any kind of society, but now I feel like a new person, and have gained seven pounds of flesh in three months.

"I recommend it to all young women who suffer from female weakness."—MISS ALMA PRATT, Holly, Mich.—*$5000 forfeit if original of above letter proving genuineness cannot be produced.*

FREE MEDICAL ADVICE TO YOUNG WOMEN.

All young girls at this period of life are earnestly invited to write to Mrs. Pinkham for advice; she has guided in a motherly way hundreds of young women; her advice is freely and cheerfully given; her address is Lynn, Mass.

Judging from the letters she is receiving from so many young girls Mrs. Pinkham is inclined to the belief that our girls are pushed altogether too near the limit of their endurance nowadays in our public schools and seminaries; less learning and more health needed.

DU CHAILLU'S TRIUMPH.

Explorer Waited Many Years to Have His Statements Verified.

Forty odd years ago, when Paul Belloni Du Chaillu, the French explorer, returned from his first expedition to Africa and told of his discovery of the pygmies and of huge apes the size of a man, he was generally regarded by scientists as a romancer.

The death the other day of Du Chaillu recalls a speech he made a few years ago before the international geographical congress at Greenwich

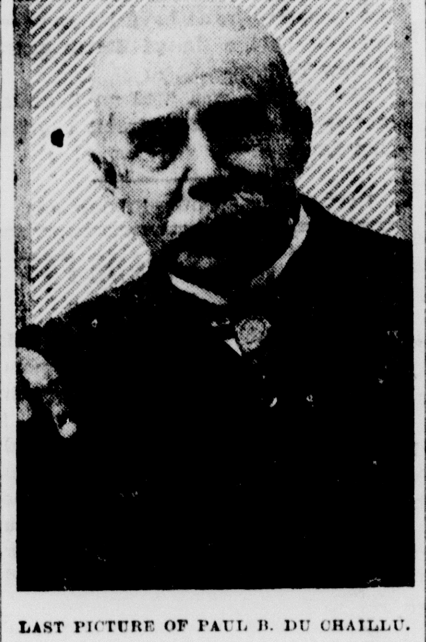

LAST PICTURE OF PAUL B. DU CHAILLU.

in which he said to that distinguished gathering that he thanked God that he had lived to see the day when the facts he had told about the Obongo dwarfs and the gorillas of west Africa were accepted by the world as unvarnished truth, though for many years his veracity had been questioned.

Du Chaillu made his first trip to Africa in 1855-59, exploring the country around the equator. He revisited Africa in 1863-65 and later wrote many books descriptive of the various countries he explored.

WHY SUFFER WITH CHRONIC STOMACH TROUBLE,

Dyspepsia, or Catarrh of Stomach. Severe and long standing cases absolutely cured by the new and successful treatment,

NAU'S DYSPEPSIA CURE.

"Have suffered for 12 years; tried 10 doctors and all kind of Medicines,—Nau's Dyspepsia Cure entirely cured me. I vomited my food, could not eat, had water-brash, heartburn; catarrh of stomach; was disgusted with life and disappointed with the many cures, but, thanks to this great remedy which cures the cause, I am again well. (Signed):

MRS. T. E. AVERY, Boonton, N. J.

FOR SALE BY DRUGGISTS OR DIRECT.

PRICE $1 A BOTTLE; 6 BOTTLES, $5.

The F. Nau Company, 203 Broadway, N. Y., and Portland, Ore. Send for booklet.

Sold at HODSON'S DRUG STORE, Cor. Fifth and Broadway.

DRINK PURE SPRING WATER
I will deliver it at your door fresh every morning
R. G. BOYD
Successor to Robert Bond
Col. Phone 447 198 Thompson Ave

Always in the lead—the News Review.

APPEAL TO PRESIDENT

Hebrews of America Lay Their Case Before Chief Executive and Secretary Hay.

CONDITIONS OF RUSSIAN JEWS

Kishenev Massacre Principal Topic Discussed—Everything in the Executive Power Will Be Done for Them.

Washington, June 16.—Through their representative association, B'Nai B'Rith, the Jews of America laid their case before President Roosevelt and Secretary Hay, and they are content to abide by whatever the executive decides is best for them. By appointment the executive council of this association called at the state department. They were Leo N. Levi, president, of New York; Jacob Furth, vice president and treasurer, of Cleveland; Solomon Sulzberger, honorary secretary, New York; Joseph D. Coons, Wilkesbarre, Pa.; Adolph Moses, Chicago, and Simon Wolf, of Washington. Secretary Hay received the council in the diplomatic room and spent three-quarters of an hour listening to their representations and commenting upon them. Then the secretary escorted his callers to the White House, where they were received by President Roosevelt and again set out their views and listened to what he had to say in reply. The interviews with both the president and the secretary were extremely satisfactory to the council, although it soon became apparent that positive action could not be had upon the subjects nearest to them, namely, the betterment of the conditions of the Jews in Russia.

Czar Kept in Ignorance.

The massacre at Kishenev was the principal topic of discussion. But the Jews realized, after hearing what the president and secretary had to say, that there was nothing that this government could do at this moment to undo what had been done in Bessarabia. So, too, looking to the future the council besought the president to use his good offices to secure the ear of the czar. They declared that he was being deliberately kept in ignorance by the bureaucrats who surrounded him of the terrible treatment that was being meted out to the Jews in every corner of Russia where they were allowed to abide. They expressed a conviction that if the czar knew of the indignities and atrocities practiced upon the unfortunate Jews who were still his loyal subjects he would certainly take steps to alleviate their condition. They said nothing about the refusal of the Russian government to recognize Jewish passports nor did they ask the aid of the government in the distribution of the funds intended for the relief of the Kishenev sufferers.

The president and Secretary Hay listened with the deepest interest and sympathy to these representations and both replied in terms that showed the depth of their feelings in the matter. It was promised that everything that the executive could properly do without violating the principles of international comity would be done, but neither President Roosevelt nor Secretary Hay were able to make any definite promise beyond this which was accepted as satisfactory.

SHOULD BE SENT TO PALESTINE

Methodist Preachers of Chicago Suggest Remedy for Persecution of Jews.

Chicago, June 16.—Palestine for persecuted Jews is the remedy suggested by Methodist preachers of Chicago, who adopted resolutions asking President Roosevelt to take up the problem along the lines suggested by a memorial presented to President Harrison in March, 1891. The memorial, which is appended to a resolution passed by the Methodist preachers, was signed by nearly all the leading editors, business men financiers, lawyers and preachers, including Jews, in Chicago, Boston, New York, Philadelphia, Baltimore and Washington.

The memorial was an urgent plea to all nations to give back to the Jews the holy land after the fashion in which the European powers surrendered Bulgaria to the Bulgarians and Servia to the Serbs.

Infantry Guard Prisoner.

Pittsfield, Ill., June 16.—Fred Mink, who killed Newton Harris, a wealthy farmer near here, Saturday, and who, Sunday night, walked into his father's dining room while his father, Adam Mink, and his family were at supper, and shot his stepmother dead, defied Sheriff Mainen and his posse to arrest him, and then escaped, was found in a barn near the scene of the last killing. He surrendered to the sheriff and was brought to the jail at Pittsfield, guarded by a company of the Fifth infantry, Illinois national guard, and 50 deputy sheriffs.

Mill Employes Want Free Trade.

Minneapolis, June 16.—At the opening of the international annual convention of the international union of flour and cereal mill employes President John M. Findley gave utterance to a strong plea for reciprocity with Canada. Resolutions demanding greater free trade with Canada were adopted and will be sent as a memorial to President Roosevelt.

GOMPERS' EFFORT FRUITLESS

Striking Waiters in Chicago Refuse to Arbitrate and Strike Goes Merrily On.

Chicago, June 16.—The joint board of the strikers' unions has refused all overtures for peace and the work of calling strikes will be continued. Moves were made from three directions to influence the strikers to arrange for a settlement by arbitration. The board heard more arbitration talk from President Gompers and the conference was void of results. Another effort will be made by President

SAMUEL GOMPERS.

Gompers Wednesday to bring about a peaceful adjustment of the controversy.

The hotel owners are still willing to arbitrate their differences with the men and declare that that is the only way the trouble can be settled.

By the return to work of many union men and the importation of many from surrounding cities the majority of the hotels where the employes are out succeeded in getting their service back to nearly normal conditions. Several of the restaurant keepers have arranged to open for business with non-union help.

Brooklyn Postoffice Next.

Washington, June 16.—Orders have gone out to investigate the Brooklyn postoffice with the same thoroughness that has characterized the inquiry in New York. The case of prominent postal officials and their connection with New York politicians is now ready for the grand jury. Fourth Assistant Postmaster General Bristow has received orders to investigate H. H. Rand. Chief Inspector Cockran returned from New York and laid the whole situation there before Mr. Bristow.

Coal Strike Imminent.

Altoona, Pa., April 16.—Whether a strike of the 10,000 employes of the Webster Coal and Coke company is to be declared will be decided by the officials of the United Mine Workers in the local district. The officials of the company will be asked definitely to declare their position. If the demands of the men are not granted every colliery and coking plant of the Webster company will be tied up tight.

Workmen Have Narrow Escape.

New York, June 16.—Twenty Italian workmen had a narrow escape when a section of the roof of the rapid transit subway fell in. The men were working 40 feet under the ground, when one of the men noticed that the supporting timbers were sagging. The foreman investigated and then shouted to the men to run. Just as they reached the mouth of the shaft 50 feet of the roof of the tunnel fell.

Cheap Traveling on Lakes.

Cleveland, June 16.—The Detroit and Cleveland steamboat line has established a rate of 25 cents for one-way fare between DetrRoit and Cleveland. The rate applies only on the auxiliary steamer City of the Straits. The reduction in fare is due to misunderstanding with the Barry line over differentials.

Pittsburg Sends Out Some Coal.

Pittsburg, June 16.—The disappointment felt by rivermen because the expected coal stage in the river did not come was somewhat relieved when seven boats got out with light barges. The rise was of considerable use, however, as 1,000,000 bushels were taken out.

Fell to His Death.

Youngstown, O., June 16.—John Deiter, an electrician, while working on the top of one of the stacks of the Ohio plant of the Carnegie Steel company here, was overcome by gas and fell 15 feet, sustaining wounds from which he died.

DR. FENNER'S KIDNEY and Backache CURE

All diseases of Kidneys, Bladder, Urinary Organs. Also Rheumatism, Back ache, Heart Disease, Gravel, Dropsy, Female Troubles.

Don't become discouraged. There is a cure for you. If necessary write Dr. Fenner He has spent a life time curing just such cases as yours. **All consultations Free.**

"Eight months in bed, heavy backache, pain and soreness across kidneys, also rheumatism. Other remedies failed. Dr. Fenner's Kidney and Backache Cure cured me completely. H. WATERS, Hamlet, N. Y."

Druggists, 50c., $1. Ask for Cook Book—Free.

ST. VITUS' DANCE Sure Cure. Circular. Dr Fenner, Fredonia, N.Y

For sale at HODSON'S DRUG STORE.

THE NEXT MORNING I FEEL BRIGHT AND NEW AND MY COMPLEXION IS BETTER.

My doctor says it acts gently on the stomach, liver and kidneys and is a pleasant laxative. This drink is made from herbs, and is prepared for use as easily as tea. It is called "Lane's Tea" or

LANE'S FAMILY MEDICINE

All druggists or by mail 25 cts. and 50 cts. Buy it to day. **Lane's Family Medicine moves the bowels each day.** In order to be healthy this is necessary. Address, Box 295, Le Roy, N. Y.

THE STAR OF HEALTH

KODOL digests what you eat.

KODOL cleanses, purifies, strengthens and sweetens the stomach.

KODOL cures indigestion, dyspepsia, and all stomach and bowel troubles.

KODOL accelerates the action of the gastric glands and gives tone to the digestive organs.

KODOL relieves an overworked stomach of all nervous strain, gives to the heart a full, free and untrammeled action, nourishes the nervous system and feeds the brain.

KODOL is the wonderful remedy that is making so many sick people well and weak people strong by giving to their bodies all of the nourishment that is contained in the food they eat.

Your Dealer Can Supply You.

Bottles only. $1.00 Size holding 2¼ times the trial size, which sells for 50c.

PREPARED ONLY BY

E. C. DeWITT & CO., CHICAGO

Sold by A. H. BULGER

Reduced Fares to Denver Via Pennsylvania Lines.

Excursion tickets to Denver, Col., account Young People's Society of Christian Endeavor, will be sold July 6th, 7th and 8th. Particular information regarding Rates and time of trains furnished by Ticket Agents of Pennsylvania Lines.

WINONA LAKE, INDIANA.

Delightful Summer Resort on the Pennsylvania Lines.

Indiana's famous summer resort, Winona Lake on the Pennsylvania Lines, is an attractive place for persons desiring to combine devotion, rest and recreation. This resort is the site of Winona Assembly and Summer School, and is annually visited by many persons from all parts of the United States.

Beginning May 15th, the opening of the season at Winona Lake, excursion tickets to that resort will be placed on sale via Pennsylvania Lines.

For particular information about fares and time of trains apply to Ticket Agents of the Pennsylvania Lines, or to F. VAN DUSEN, Chief Assistant General Passenger Agent, Pittsburg, Pa. Information about attractions at Winona Lake furnished in reply to inquiries addressed to MR. S. C. DICKEY, Secretary and General Manager, Winona Lake, Ind.

Reduced Fares via Pennsylvania Lines.

Excursion tickets will be sold via Pennsylvania Lines as follows:

To California and Intermediate Territory One-Way Second Class Colonists' Tickets April 18th to June 15th.

To Points in the West, Northwest and South, April 21st, May 5th, 19th, June 2d and 16th for Home-Seekers' Excursion.

To Points in South and Southwest Territory, April 21st, May 5th, 19th, June 2d, 16, July 7th and 21st. One-Way Second Class Settlers' Ticket.

To St. Louis, Mo., June 16th and 17th, account Thirty-first Saengerfest of North American Saengerbund.

To Boston, Mass., July 2d to 5th, inclusive, account National Educational Associotion.

For particulars consult Ticket Agents of Pennsylvania Lines.

Very Low Rates to the West And The Health And Pleasure Resorts.

of Texas, Mexico, Arizona and California are quickly and comfortably reached via the Southern Pacific Company's SUNSET ROUTE. Daily through service from New Orleans to San Francisco via Houston, San Antonia, El Pasco, and Los Angeles Special daily service, SUNSET LIMITED from New Orleans, composed of Buffet Smoking Car, containing Bath Room and Barber Shop, Drowing Room Compartment Car, regular Pullman Sleepers, and Dining Car (meals a la carte) all of the latest design and most luxuriously appointed. Direct connections made at New Orleans from all points North and East. Detailed information cheerfully furnished by G. G. Herring, General Agent, 515 Park Building Pittsburg Pa

Low Fares to Tent City (San Diego, Cal.) via Pennsylvania Lines.

Excursion tickets to Tent City (San Diego, Cal.) will be sold via Pennsylvania Lines July 8th to August 31st, inclusive. For particulars consult nearest Ticket Agent of Pennsylvania Lines.

Reduced Fares to Boston via Pennsylvania Lines.

Excursion tickets to Boston account First Church of Christ, Scientist, will be sold via Pennsylvana Lines June 25th, 26th and 27th. Ticket Agents of Pennsylvania Lines will furnish full particulars regarding rates.

Home news complete in this paper.

For Comfort and Economy USE 1903 Perfection Wickless Blue Flame Oil Stoves

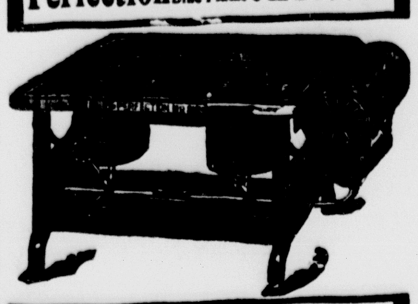

Sold Wherever Stoves are Sold.
IF YOUR DEALER DOES NOT HAVE THEM, WRITE TO THE
STANDARD OIL COMPANY

MEN, not under 25 years, to call on old and new customers, no delivering. Position permanent to the right party. Pay weekly.
GLEN BROTHERS, Rochester, N. Y.

CLASSIFIED ADVERTISING.

Wanted, For Sale, To Rent, Financial, Exchange, Personals, not exceeding 30 words, daily, three insertions, 25 cents; 50 cents the week $1.50 the month. Weekly, 25 cents one time, 75 cents the month; clairvoyant, palmist, magnetic healers, and similar advertising, at one cent the word. Cash in advance, otherwise we charge double price to cover bookkeeping and collection.

WANTED.

WANTED—Two gentlemen boarders. Inquire of W. M. Gratton, West Market street restaurant. 139-r

WANTED—Man to sell the best line of household specialties from house to house on easy monthly payments. Good money promptly paid to a hustler. See Ansell after 6 p. m., 1006 Commerce street, Wellsville.

FOR RENT—A good house of eleven rooms with a few acres of ground, 2½ miles from city. Call or address E. C. McPherson, 342 Lisbon street. 135-j

FOR RENT—A furnished room, with use of gas and bath room. Inquire of William Adams, Minerva street. 130-tf

FOR SALE.

FOR SALE—A lounge, dining table, a mantle clock, dresser and wash stand, chairs, rockers, carpet and pictures. Will sell cheap. Inquire at No. 1 Thompson Place. 139-r

LOT FOR SALE—On Jennings avenue, north side, 42x93. Price reasonable. Apply William H. Moore, Prospect street, city. 139-r

FOR SALE—Desirable property, improved and unimproved, has been placed with me to dispose of. All in excellent locations. On easy payments. For residence or business locations; call and see what I have to offer before you buy. John J. Marshall, opposite Rock Springs park. 108-tf

FOR SALE—The well known M. M. Huston property situated on Broadway. Large brick building containg 10 rooms and a fine store room Property in good repair. For price and terms inquire of E. D. Marshall, attorney, 183 Broadway. 106-tf

FOR RENT.

FOR RENT—A house of two rooms on Basil avenue. Water and gas in front. Everything convenient. Inquire at 184 Fifth street (side entrance.) 140-r

FOR RENT—Furnished room with privilege of bath; also 5 room house in Calhoun's addition. Inquire at 251 College street. 140-r

FOR RENT—House of five rooms, with gas, on Third street. House of four rooms on Short alley. Also good stable of 4 stalls and large mow. Apply at 135 Fifth street after 6 o'clock p. m. (side door). 140-r

FOR RENT—A furnished room at 284 Third street. Privilege of bath. 126-tf

LOST.

LOST—Gold watch with gold fob, on street car at entrance of park or in Rock Springs park. Finder will be rewarded by leaving same at this office. 137-r

PATENTS PROTECT YOUR IDEAS. Consultation free. Fee dependent on success. Est, 1864. MILO B STEVENS & Co., 884-14th St., Washington, D. C.

"Best Liked When Best Known."
What?

THE D. & C., THE COAST LINE TO MACKINAC.

Spend your outing on the Great Lakes, visiting picturesque Mackinac, the hub of the inland seas, where cool breezes blow and black bass bite. Send 2c for illustrated pamphlet.

Address A. A. Schantz, G. P. T. Mgr., Detroit, Mich.

Fine job printing—News Review.

$60,000 Per Day

This is the average sum paid daily to policy-holders by The Mutual Life Insurance Company of New York. Multiply that by a year and the wonder of the amount disappears when you learn how and where the largest accumulation of trust funds in the world is invested, as shown in "A Banker's Will." This book is sent on request.

This Company ranks
First—In Assets.
First—In Amount Paid Policy-holders.
First—In Age.

THE MUTUAL LIFE INSURANCE COMPANY OF NEW YORK
RICHARD A. McCURDY, President
Walter R. Gilbert, Manager, Cleveland.
THOS. P. FLEESON, Special Representative.

Send the girl a box of
HIGHLAND KISSES
Better than all the high-priced candy you ever saw and lots more wholesome.
5c A BOX
McClurg's name on every wrapper.
If your grocer doesn't keep them—send direct to
JAS. McCLURG & CO.
Pittsburgh, Pa.

SPRING COUGHS and colds, bronchial and lung troubles, la grippe and its after effects, are always more aggravating and severe, because of the low state of vitality to which the system has been reduced by the rigors of winter.

Hagee's Cordial of Cod Liver Oil (with Hypophosphites of lime and soda) immediately stops the progress of these insiduous troubles. Repairs and rebuilds the wasted tissues; nourishes the worn-out nerves; purifies the blood, and establishes a resistive force full of glow and healthy vitality.

Contains *all* the curative properties of cod liver oil *without the grease*. Very agreeable to take.

Sold by all druggists. Prepared by Katharmon Chemical Co., St. Louis, Mo.

WOMAN'S GREATEST PRIDE
A beautiful head of hair is the result of a soothing, health-giving tonic—
NATURAL WHITE OIL
Makes and keeps the hair soft and silky. Absolutely cures dandruff—prevents falling hair—keeps hair from turning gray—contains no injurious ingredients. Is not greasy. 32 page treatise free. 50 cents a bottle.
THE WHITE ROCK OIL CO. CLEVELAND, OHIO
For sale by W. & W. Pharmacy.

"Turns Back Time in Its Flight."
HAY'S HAIR HEALTH Brings back beauty, restores youthful color to gray, faded or bleached hair. Thickens its growth and makes you look and feel young. Send five cents postage for trial bottle FREE **TRIAL BOTTLE FREE**
to PHILO HAY CO., 229 Lafayette st., Newark, N.J.
LARGE 50-CENT BOTTLES AT DRUGGISTS'.

FIVE HUNDRED KILLED

By Cloudburst and Town of Heppner Almost Obliterated.

TWO HUNDRED BODIES RECOVERED

Wall of Water Twenty Feet High Rushes Down on Doomed Town. Lives Dashed Out on Rocky Bluffs. Bridges Swept Away Like Straws.

Portland, Ore., June 16.—Five hundred people lost their lives in a cloudburst that almost entirely destroyed the town of Heppner, Ore., Sunday night. Heppner is the county seat of Morris county, and had about 1,250 inhabitants.

All the telegraph and telephone wires are down and no accurate information can be obtained, but the estimate of loss of life is based on the most reliable reports. A report from Ione, 17 miles from Heppner, is to the effect that 300 bodies have been recovered. A messenger who arrived at Ione said that a wall of water 20 feet high rushed down into the gulch in which Heppner is situated, carrying everything before it.

The flood came with such a suddenness that the inhabitants were unable to seek places of safety and were carried down to death by the awful rush of water.

Almost the entire residence portion of the town was destroyed, but some of the business part, which is on higher ground, escaped.

Hugh boulders weighing a ton were carried down by the current and many people were killed by being dashed against the rocky bluff.

Early in the afternoon a thunderstorm occured covering a wide region of the country and later a heavy rainstorm set in, many of the small streams overflowing their banks in a short time. Bridges were swept away like straws.

As soon as possible after the flood had subsided the work of relief was commenced by the citizens of the town. Dozens of bodies were found lodged along the bends of Willow creek and in several places they were piled over one another. Two hundred bodies have been recovered almost within the city limits.

The buildings which were not carried away were moved from their foundations or toppled over.

Hundreds of horses, cattle, sheep and hogs that had gone into the creek bottoms for water perished.

As soon as possible news was sent by courier to the nearby towns. The Oregon Railway and Navigation company started a relief train with physicians and supplies from the Dalles shortly after noon. Another relief train started for the scene from this city. The citizens of Portland started a relief fund as soon as the news of the disaster spread over the city and within a few hours $5,000 was raised.

Supplies will be rushed to Heppner as soon as they can be assembled.

Fifteen buildings in the town of Lexington, nine miles below Heppner, on Willow creek, were washed away, but with no loss of life, the inhabitants having time to save themselves from the surging torrent.

PRINCIPAL YACHTS DO NOT RACE

Schooner Yacht Estelle Capsized, but All Hands Taken Off Safely.

New York, June 16.—Apprehension of wetting their sails and spoiling the set of them kept Reliance, Columbia and Constitution at their moorings while other yachts sailed a race for the Glen Cove cups of the New York Yacht club in Long Island sound. A fresh north by east wind that raked up the white caps and a little tumble of sea afforded a splendid opportunity to try out the Reliance under fine racing conditions.

C. Oliver Iselin, managing owner of the Reliance, said in way of examination that the owners had agreed that it would be better not to race and that as the Reliance's sails had not been wetted this season he did not want to wet them.

While the others were racing the schooner yacht Estelle, owned by L. J. Callinan, in which the owner with a party of friends was following the races, was struck by a squall off Oyster Bay and capsized. She lay in the water on her beam ends and all hands were taken off safely by steam yachts and landed at Larchmont. The racers weathered the squall without disaster.

Four sloops and two schooners sailed over a triangle of 15 miles, Eelin and Ariel being the winners.

Body of Mrs. Porter Buried.

Long Branch, N. J., June 16.—The body of Mrs. Sophie King Porter, wife of Horace Porter, ambassador to France, whose death occurred in Paris in April, was buried in the Long Branch cemetery.

Morgan Returning to New York.

London, June 16.—J. Pierpont Morgan will be a passenger on the White Star line steamer Oceanic, which is to sail from Liverpool June 17 for New York.

BABY'S BOWELS

are delicate and no drastic purgatives should ever be given. Neither should a mother give her child any concoction containing opiates. If necessary to assist Nature to move the little one's bowels give it one-quarter teaspoonful of

Dr. Caldwell's Syrup Pepsin

Pleasant to the taste—contains nothing which can harm the most delicate organism. Physicians will testify to the truth of this statement. See page 21 of our book of "Proofs." Write for it today.

Mrs. Allie Jackson, of Farmer City, Ill., writes: "My seven months old baby was troubled a great deal with his stomach and bowels. I had tried numerous remedies with no good results, until the baby lost much flesh, and was in poor health. A friend recommended Caldwell's Syrup Pepsin. I procured a 50c bottle at the drug store and gave the contents to the baby according to directions, after which there was a decided improvement in his condition. Have been giving him Syrup Pepsin for about a month, with very satisfactory results, his stomach and bowels being in good healthy condition and his former weight regained."

Your Money Back If It Don't Benefit You
PEPSIN SYRUP CO., Monticello, Ill.
FOR SALE BY W. & W. PHARMACY.

PRINTING PRESSMEN CONVENE.

President Higgins Delivers Annual Address—Growth of Order During Year.

Cincinnati, June 16.—There was a full attendance of the 300 delegates at the opening of the fifteenth annual convention of the International Printing Pressmen and Assistants' union.

In his annual address President Higgins spoke of the rapid growth of the organization during the last year. The two most important strikes, he said, were at New York, to enforce a $14 scale, and at Boston, because a firm refused to instal a pressman foreman. Arbitration of a difficulty at St. Louis last March resulted in a substantial increase in wages. An agreement between the United Typothetae of America and the pressmen's union has been indorsed, to substitute arbitration for strikes and lockouts. The assistants and feeders voted down a proposition to form a separate international union. President Higgins urged more thorough organization recommending assessment of $2 on each member for this purpose. This, he said, would result in tremendous growth and would pave the way for an eight-hour day.

The Chicago delegation objected to the seating of the delegates from Hammond, Ind., charging the latter with allowing the W. B. Conkey company to enforce its own shop practices and pay less than the union scale, while it is in competition with Chicago houses in printing catalogues and other commercial work.

Tents Arrive for Flood Sufferers.

Topeka, Kan., June 16.—Four hundred tents arrived from Fort Riley for the Topeka flood sufferers. Their use was made necessary by the miserable sanitary condition of North Topeka and was the only means of preventing an epidemic of sickness. The tented city will be located on a high spot of ground near the west end of the town, where the sanitary conditions are of the best. More relief is being received for the flood sufferers as a result of the appeal sent out by Governor Bailey Saturday. Conditions here are bad and the estimates of the total loss grow larger every day.

Miners Escape Fearful Death.

New Castle, Pa., June 16.—The 75 miners working in the shaft of the Thompson Run mine, five miles south of Ellwood, faced death when a huge oil can located 100 yards within the entrance of the main shaft exploded and took fire. The entrance was blocked by a wall of fire, but the entombed miners escaped through a second opening a mile distant. All reached the surface safely. Even the mules were taken out unharmed. The mine will be able to resume soon. The cause of the explosion is not known.

Bishop Opposed to Dancing.

Louisville, June 16.—Bishop McCloskkey, of the Catholic diocese of Louisville, has issued an order against dancing and the use of intoxicants at picnics. The letter refers to the "shockingly indecent form of the modern dance," and commands observance of the instructions of the third plenary council of Baltimore. As a result of the ruling the picnic of the Catholic Knights of America, set for June 20, has been called off.

Deranged Man Attempts Drowning.

Pasadena, Cal., June 16.—Thomas Fanlon, attorney of the New York City Traction company, became suddenly deranged at Sierra Madre villa, a mountain resort near here, and tried to drown himself in a reservoir. He was captured in the mountains and committed to the county hospital until other arrangements can be made by his friends. Fanlon came here for his health.

Quick returns from News Review

PICTORIAL PUZZLE.

FIND A COW AND A CHICKEN.

NEW DYNASTY SET UP

Prince Peter Karageorgevitch Elected King by Senate and Skuptschina.

EVENT CAUSES NO EXCITEMENT

Ceremony Conducted in Salle des Fetes—New King Telegraphs Royal Acknowledgments—Immunity Granted All Engaged in Coup d'Etat.

Belgrade, June 16.—With scarcely the excitement which marks the ordinary fete day in the capital, Servia instituted a new dynasty. Within less than two hours from the time of meeting in the wing of the royal palace, where King Alexander and his queen were shot down, the senate and skuptschina in joint session had legally and with due formality elected Prince Peter Karageorgevitch king of Servia and had notified him by telegraph of the fact.

The senate and skuptschina after assembling listened to a proclamation signed by all the ministers, which was read by President Velimirovitch.

The members then proceeded to church, returning a little later to the palace. The ceremony of electing the king was conducted in the Salle des Fetes, which had been specially arranged for the occasion. The metropolitan of Belgrade and the bishops of Nish, in their full robes of office, lent the sanction of their presence. The members of the provisional government and the presidents of the chamber and senate sat at the head of the white and gold decorated hall, among them Colonel Alexander Maschin, Queen Draga's cousin, while below them were grouped the members of the senate and the skuptschina.

A few privileged spectators occupied the remainder of the hall, among them the secretaries of the various legations, though none of the ministers lately accredited to King Alexander's court were present. The audience however, included a number of ladies, the wives and relatives of state officials.

A telegram to the government arrived from the new king. It ran:

"The splendid proofs of devotion from my beloved people, my faithful army and patriotic government have deeply touched me. From the bottom of a true Servian heart I thank providence, which has vouchsafed me by God's mercy and through His will to ascend to the throne of my famous ancestors. I beg you, the premier and your colleagues in the government, to accept my royal acknowledgments with the assurance of my particular good will."

The resolutions adopted by the national assembly have practically granted immunity to all concerned in the coup d'etat, the attitude of the army having been recognized and approved, and gratitude has been extended to the government for the patriotism displayed in such a fateful crisis; all the government's measures have been endorsed, and it has been empowered to conduct affairs until King Peter's arrival.

Young Woman Assaulted and May Die.

Wilmington, Del., June 16.—Helen S. Bishop, aged 17 years, daughter of Rev. E. A. Bishop, superintendent of the Ferris industrial school, about four miles from here, was attacked and feloniously assaulted and left unconscious on the road. Her throat was cut with a knife and she was horribly bruised. The girl is still in a critical condition.

Montreville Released.

Washington, June 16.—Eugene De Montreville, a second baseman on the Washington baseball team, has been released unconditionally. He has been unwell for some time.

DEAD OF THE DAY.

Carl Gegenbauer.

Berlin, June 16.—Carl Gegenbauer, the famous German anatomist, is dead at Heidelberg.

Theodore Connell.

Scranton, Pa., June 16.—Theodore Connell, son of ex-Congressman William Connell, died of consumption, aged 32 years.

Mrs. Marion Wellman.

New York, June 16.—Mrs. Marion Juliana Harrison Wellman, of Brooklyn, daughter of William Henry Harrison, cousin of the late President Harrison, is dead, aged 77 years.

Max Riebenack, Jr.

Philadelphia, June 16.—Max Riebenack, Jr., son of the assistant comptroller of the Pennsylvania Railroad company, is dead at his father's home in this city. He was 30 years of age and held the position of second chief accountant of the comptroller's office of the Pennsylvania railroad.

Captain James R. Sinclair.

Chicago, June 16.—Captain James R. Sinclair, Chicago manager of the Great Lakes Towing company, is dead of paralysis. As an operating tugman Captain Sinclair was considered the best on the entire chain of lakes. Captain Sinclair was born at Kingston, Ont., 49 years ago.

Edwin G. Ferguson.

Pittsburg, June 16.—Edwin G. Ferguson is dead at his home on Murray Hill avenue. He was a member of the law firm of J. S. & E. G. Ferguson, they being father and son, and two of the most successful attorneys practicing at the Allegheny county bar. E. G. Ferguson was born Aug. 15, 1864, in Allegheny.

SOME OF THE CURED

The Jno. J. Fulton Co. of San Francisco, First in the World to Announce the Cure of Bright's Disease and Diabetes, presenting a Definite Percentage of Recoveries (87%) and Giving Out Lists of the Cured.

Here are some of the San Francisco recoveries, and all of them declared by physicians to be incurable: N. W. Spaulding, President Spaulding Saw Co.; Adolph Weske, founder Cal. Cracker Co.; Carl D. Zelle, pioneer druggist; Chas. Engelke, editor San Francisco Journal; R. M. Wood, editor Spirit Review; Edward Short, of the Call; C. A. Newton, yardmaster S. P. Co. (Sacramento); Jno. A. Phelps, Hotel Repeller; Mrs. M. Empey, 130 Steiner St.; Mrs. S. E. Cline, 1737 Broadway; Mrs. P. Goyheneix, 928 Filmore St. (tapped 38 times); R. C. Pell, Manager Pacific Coast Biscuit Co.; F. J. Bachelder, Pacific Coast Agt. Seth Thomas Clock Co.; E. B. Cutler, Attorney, 330 Pine St.; Wm. Hale, Real Estate, 215 Sansome; Mrs. C. C. Matthewson, Proprietor Hotel Clifton; Thos. Haskens, Merchant (Petaluma); Col. Wm. Hawkins, U. S. Quartermaster's Department; Chas. F. Wacker, Merchant, 131 6th St.; Mrs. Thos. Christol, 426 27th St.; and hundreds of others. Some were at death's door when put on the compounds, but many such recovered. That many were in extremis may be learned from this: Some recovered who had been tapped dozens of times; others were already in the twitchings of uraemic poisoning; many had from four to six physicians confirm the fatal diagnosis; several left standard hospitals in extremis; several had relatives called in for last interviews, and a few recovered who were in a state of absolute coma.

In a word about 87% of all cases of Bright's Disease and Diabetes, heretofore positively incurable, are now curable under the new Fulton Compounds. The Renal Compound for Bright's and Kidney Disease is $1; for Diabetes, $1.50. Pamphlet free. We have just established a depot in your city where you will find the Compounds and pamphlets, viz:

Will Reed's Pharmacy.

Uncle Reuben's Opinion.

"They may say what they please, but listen—hear me; I've taken all kinds of laxatives, purgatives and cathartics but when it comes to one that is easy and pleasant to take, mild and gentle in its action, and that makes one want an extra slice of bacon for breakfast, just give me Chamberlain's Stomach and Liver Tablets, and you may have all the laxative syrups, dyspepsia medicines and pills, little or big, there is in this country. Them Tablets surely do make one feel joyful." For sale by Alvin & Bulger.

Ask Your Dealer for Allen's Foot Ease.

A powder for the feet. It cures Swollen, Sore, Hot, Callous, Aching, Sweating Feet, Corns and Bunions. At all Druggists and shoe stores, 25c. Ask today. 16

P. & L. E. R. R.
LOW FARES TO BOSTON.
On June 25, 26 and 27, a rate of one fare for the round trip will be offered. See nearest agent for particulars, or write,
L. A. ROBISON, General Passenger Agent.

Best selling agents—Review ads.

BEST PASSENGER SERVICE IN TEXAS.
4—IMPORTANT GATEWAYS—4
TEXARKANA — SHREVEPORT — EL PASO — NEW ORLEANS
THE TEXAS T AND P PACIFIC RAILWAY
NO TROUBLE TO ANSWER QUESTIONS.

The Fastest, Cleanest and Best Line to and from Texas Points—

E. P. TURNER, Gen'l Pass'r and Ticket Agent, Dallas, Texas

JOHN R. JAMES, General Passenger Agent. Room 905 Park Bldg, Pittsburg, Pa.

Pennsylvania Lines

Schedule of Passenger Trains—Central Time
In Effect Feb. 3, 1903.
From East Liverpool.
Cleveland and Pittsburg Division

EASTBOUND. No.		WESTBOUND No.	
*802	8:45 a. m.	*801	[illegible] a. m
†840	6:42 a. m.	†835	6:53 a. m
†836	11:31 a. m.	*899	9:06 a. m
†860	3:06 p. m.	†808	2:50 p. m
†816	5:38 p. m.	†339	6:11 p. m
**864	7:30 a. m.	**861	9:06 a. m
**862	4:55 p. m.	**868	5:48 p. m

From Chester.
Pittsburgh (Pan Handle) Division.

EASTBOUND. No.		WESTBOUND No.	
†250	7:00 a. m.	†251	7:10 a. m
†252	9:30 a. m.	†253	12:10 a. m
†254	3:27 p. m.	†255	3:45 p. m

*Runs Daily. †Daily, except Sunday. **Sunday only.

Pullman Sleeping Cars are run on Nos. 80, and 802 and Parlor Cars on Nos. 808 and 31 between Pittsburgh and Cleveland via Yellow Creek and Alliance. No. 836 connects at Rochester for New Castle, Jamestown Youngstown, Niles, Warren, Ashtabula and intermediate stations; No. 840 for Erie, Ashtabula and intermediate stations. No. 860 for Youngstown, Niles, Jamestown, Erie and intermediate stations.

Nos. 835 and 808 connect at Bayard for New Philadelphia, and stations on Tuscarawas Branch.

For time cards, rates of fare, through tickets, baggage checks, and further information regarding the running of trains, apply to ADAM HILL, Passenger and Ticket Agent, East Liverpool, Ohio.

BAR-BEN

THE GREAT RESTORATIVE
WILL CURE YOU.

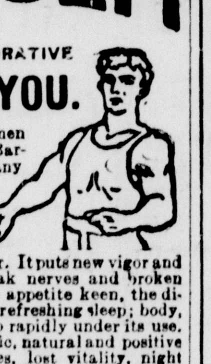

We want all men and women who are weak to know that Bar-Ber is truly and without any exception the greatest home treatment for lost vitality and its kindred afflictions.

BAR-BEN is a true nerve tonic and blood purifier. It puts new vigor and perfect health into the weak nerves and broken down system. It makes the appetite keen, the digestion perfect and promotes refreshing sleep; body, brain and nerves are built up rapidly under its use.

BAR-BEN is the scientific, natural and positive cure for all nervous diseases, lost vitality, night emissions and excesses, the effects of over work, worry, brain fatigue, the excessive use of tobacco, opium or liquor. No matter what has caused you trouble, Bar-Ben will bring you back to health.

Don't wait another day. Get some Bar-Ben and begin taking it. The sooner you commence, the sooner your weakness will vanish.

All druggists, 50 cents or mailed on receipt of price. Write for free sample.

THE BAR-BEN REMEDIES CO., Cleveland, O

For sale by C. G. Anderson, Will Reed and at Hodson's drug store.

SPECIAL RATES

The MISSOURI PACIFIC RY. will sell tickets to the following points at greatly reduced rates during the coming summer.

CALIFORNIA and THE NORTH PACIFIC COAST every day until June 15, at $30 from ST. LOUIS.

Various points in the WEST and SOUTHWEST at about half fare.

DENVER, COLORADO SPRINGS or PUEBLO, and return, from July 1st to 10th at $21 from ST. LOUIS. Also to CALIFORNIA points at proportionately low rates on same dates.

SAN FRANCISCO and return, from August 5 to 14, account NATIONAL ENCAMPMENT G. A. R. at rate of $47.50 from ST. LOUIS.

HOMESEEKERS' EXCURSION TICKETS to almost all points in the WEST and SOUTHWEST at the rate of ONE FARE, plus two dollars FOR ROUND TRIP from ST. LOUIS.

For full information, schedule of trains, and illustrated literature, address Jno. R. James, Central Passenger Agent, Room 905 Park Bldg., Pittsburg, Pa.

PITTSBURG & LAKE ERIE R. R TIME TABLE.

In Effect Nov. 23, 1902.

No.	GOING NORTH.	Beaver Falls	New Bright'n	Beaver	Monaca	
1	B. Falls & Ygn's Ac.	6 40	6 37	6 26	6 22	am
15	Beaver Falls Accom.	7 35	7 32	7 25	7 22	am
17	Y, C, C, Flyer	7 45	7 42	7 35		am
7	Y, C, I, Ch, C & Buff	9 10	9 07	9 02	9 00	am
11	Beaver Falls Ac	10 10	10 07	10 03	9 55	am
3	Beaver Falls Ac	1 25	1 21	1 13	1 10	pm
13	Y'n. Cam. & L. C. Ex	1 35	1 32	1 26	1 24	pm
23	Clev. Cin. & Chi. Ex	3 15	3 12	3 06	3 04	pm
5	Beaver Falls Ac	4 50	4 40	4 37	4 33	pm
9	Boston Special	5 06	5 02	4 56	4 58	pm
41	Beaver Valley Ex	6 30	6 26	6 20	6 17	pm
25	Clev. Det. & C. Flyer	6 45	6 42	6 36		pm
21	Clev. Buff. Night Ex	1 24	11 21	11 15	11 12	pm
	GOING SOUTH.					
2	Pittsburg Accom	4 15	4 17	4 24	4 27	am
18	Pgh, FaC, N. H, W. B	5 10	5 12	5 17	5 20	am
4	Pittsburg Accom	5 30	5 33	5 41	5 44	am
8	Pittsburg Express	6 47	6 49	6 54	6 56	am
14	Pittsburg Express	8 08	8 10	8 17	8 20	am
40	Pittsburg Accom	8 20	8 22	8 30	8 33	am
24	Pgh. & Fayette City	10 30	10 32	10 38		am
12	Pittsburg Accom	11 10	11 13	11 19	11 22	am
22	Pgh, F. C. & N. H. Ex	12 09	12 11	12 18	12 21	pm
6	Pittsburg Accom	3 00	3 03	3 11	3 14	pm
10	P. Wash. B. & F. City	4 10	4 13	4 19	4 22	pm
20	Pgh, Wash, Balti	5 46	5 48	5 53		pm
28	Pittsburg Express	8 55	8 57	9 02	9 05	pm

Nos. 17, 7, 13, 23, 25, 21, 18, 14, 10, 20, 28 daily. Other trains daily except Sunday.

Parlor cars are run between Pittsburg and Cleveland on the following trains: Nos. 17, 23 and 25. Pittsburg, Cambridge Springs and Jamestown, No. 13. Sleeping cars between Pittsburg and Boston on No. 9; Pittsburg, Buffalo and Cleveland, No. 21; Pittsburg and Chicago, No. 25; (Sundays only No. 23.)

Parlor cars are run between Cleveland and Pittsburg on Nos. 24, 20 and 28: Jamestown Cambridge Springs and Pittsburg on No 22. Sleeping cars between Chicago and Pittsburg on No. 24; (Sundays only No. 22) Jamestown, Cleveland, Boston, Buffalo and Pittsburg on No. 18.

New P. & L. E. cab service, Pittsburg 25c; down-town district 50c an hour.

J. B. YOHE, Gen'l Supt. L. A. ROBISON, Gen'l Pass Agt

THE CLEVELAND & BUFFALO TRANSIT COMPANY
CONNECTING
CLEVELAND and BUFFALO
"WHILE YOU SLEEP"
UNPARALLELED NIGHT SERVICE. NEW STEAMERS
"CITY OF BUFFALO" AND "CITY OF ERIE"
both together being, without doubt, in all respects the finest and fastest that are run in the interest of the traveling public in the United States.
TIME CARD
DAILY INCLUDING SUNDAY
LEAVE Cleveland 8 P.M. ARRIVE Buffalo 6:30 A.M.
Buffalo 8 " Cleveland 6:30 "
CENTRAL STANDARD TIME
ORCHESTRA ACCOMPANIES EACH STEAMER
Connections made at Buffalo with trains for all Eastern and Canadian points, at Cleveland for Toledo, Detroit and all points West and Southwest.
SPECIAL LOW RATES CLEVELAND TO BUFFALO AND NIAGARA FALLS EVERY SATURDAY NIGHT, ALSO BUFFALO TO CLEVELAND.
Ask Ticket Agents for tickets via C. & B. Line. Send four cents for illustrated pamphlet.
F. HERMAN, General Passenger Agent
CLEVELAND, O.

SPEND YOUR VACATION ON THE GREAT LAKES

Visit PICTURESQUE MACKINAC ISLAND AND MICHIGAN SUMMER RESORTS.

TIME TABLE BETWEEN Detroit and Cleveland
Leave DETROIT, daily . 10.30 p. m.
Arrive CLEVELAND . . 5.30 a. m.
making connections with all Railroads for points East.
Leave CLEVELAND, daily 10.15 p. m.
Arrive DETROIT . . . 5.30 a. m
connecting with
D. & C. STEAMERS for Mackinac, "Soo," Marquette, Duluth, Minneapolis, St. Paul, Petoskey, Milwaukee, Chicago and Georgian Bay, also with all Railroads for points in MICHIGAN and the West.
Day Trips between Detroit and Cleveland during July and August.

Mackinac Division
Leave TOLEDO Mondays and *Saturdays 9.30 a. m. and *Tuesdays and Thursdays 4.00 p. m.
Leave DETROIT Mondays and *Saturdays 5.00 p. m. and *Wednesdays and Fridays 9.30 a. m.
*Commencing June 10th.
Send 2 cents for Illustrated Pamphlet.
Address A. A. SCHANTZ G. P. T. M., Detroit Mich.

THE PITTSBURG, LISBON & WESTERN RAILWAY CO.

Time table effective Nov. 25, 1901. Trains daily except Sunday. Central time.

	Lv. Lisbon.	Ar. N. Galilee.
No. 6	2:35 p. m.	3:40 p. m.
No. 40	6:00 a. m.	7:05 a. m.
	Lv. N. Galilee.	**Ar. Lisbon.**
No. 9	8:25 a. m.	9:30 a. m.
No. 45	5:10 p. m.	6:08 p. m.

Connections at New Galilee.

Connections at New Galilee with Pennsylvania company trains to and from New York, Philadelphia, Baltimore, Washington, Pittsburg, Beaver Falls, East Liverpool, Wellsville, Bellaire, Alliance, Canton, Chicago, Erie, New Castle, Ashtabula, Youngstown and intermediate points.

K. E. BARINGER, General Passenger Agent.

Bronchitis All serious lung troubles begin with a tickling in the throat. You can stop this at first in a single night with Ayer's Cherry Pectoral. Use it also for hard colds, and for coughs of all kinds.
25c., 50c., $1.00. J. C. Ayer Co., Lowell, Mass.

MORE PAY GRANTED TO MANY TEACHERS

Continued from First Page.

Primary Department—Pearl Shive, Mayme Bucher, Ethel J. Moore, Claudia Gill.

Horace Mann Building.

Herbert H. Johnson, principal; Anna McGrew, Effie McKinnon, Drusie I. Creighton.

Sixth Street Building.

Primary Department—Ora Martin, Parl Finley, Maude Elliott, Mayme Randall.

Grammar Department—Mary A. Smith, principal; Mary B. Hill, Elizabeth Stevenson, Mary Croft.

Primary Department—Lena Howard, Grace B. Morgan, Martha Caliebe, Rubiena Ikirt.

West End Building.

Margaret Roach, principal; Grace Lowrie, Rachel McBane, Florence Harris.

East End Building.

Margaret McConnell, principal; Lottie Smith, Janet Hill, Edna Joseph.

Third Street Building.

Elizabeth Griggs, principal; Lena Blake, Mary Douglass, Alma Croxall.

McKinley Building.

Carrie Gaver, principal; Eleanor Orr, Edna Donovan, Hattie Orrin, Ethel Herbert.

Sheridan Avenue Building.

Martha Coleman, principal; Alice Bucher.

Pleasant Heights Building.

Hattie Poe.

Gardendale Building.

A. D. Osborne.

Trentvale Building.

Elmer E. Price.

Substitutes and Helpers.

Hattie Orin, Eusebia Beal, Maud E. Webber, Mable C. Nellis, Jesse S. Shaw, Blanche N. McDonnell, Lillian Brookes, Minnie Stoddard, Inez Deringer, Maude Shive, Anna Brozka, Mary Brozka, Florence Webber, Alma Roberts, Margaret Hamil, Alta Flowers.

Supervisor of Music.

H. F. Laughlin.

HOME AFFAIRS

No Arrests Made—The curfew bell rang at 10 o'clock last night and the street was quickly cleared of youngsters. No arrests.

Her Condition Critical—Mrs. J. W. Gipner received word this morning of the serious illness of Mrs. M. B. Johnson, missionary from the First Presbyterian church, of this city, at Ingleside seminary, Virginia. Mrs. Johnson was taken suddenly ill a few weeks ago and an endeavor was made last week to remove her to this city, but upon her arrival at Pittsburg she was so weakened that she could not complete the journey and she was taken to the Presbyterian hospital in Allegheny, where she is now. She is not expected to survive and her numerous friends in the city are deeply concerned over her condition.

SEARCH WAS FRUITLESS

The Body of Ernest Chapman, Drowned Saturday, Are Not Yet Recovered.

James Moat, of Chafinville, East End, returned this morning from Empire and Freeman, where he was one of the party searching for the body of Ernest Chapman, drowned near there Saturday night. The search was a fruitless one, although the water was dragged for a considerable distance.

It is thought that the body has been carried down the river as there has been a rise of several feet since the drowning.

First in news, first in everything—the News Review.

Shoe Trees

A shoe tree is the most valuable article ever invented to keep shoes in shape. They cost **50c** a pair and last a life time. Make your shoes look nicer and wear longer. Call in and examine them.

The Sleepless Shoe Co.
In the Diamond

Home Owning vs. House Hunting

Unfortunate, Wasn't it that You had to move? You had to go, Because you did Not own the house. The remedy is Within your reach. We have a choice Line of properties On Second, Third, Fourth, Fifth, Sixth and Seventh Streets, in the West End, in the East End, North Side, Thompson Hill, Bradshaw, Wucherer, McKinnon and all Other additions Of the city at Terms and prices To suit you Whatever your Condition or Income is. A thousand Persons own Properties bought Of us. We refer You to them. They did well, You can do so too. Times are Prosperous and Bid fair to continue So. Grasp your Opportunity now And settle the "House Hunting" Question at once And for all. Our Prices run from $750 for three-room Houses; $800, $900 And $1000 for Four-room houses; $1100, $1200, $1300, $1400 and $1500 For five-rooms; And up, according To size, location, Etc. Where we Can't suit you we Will build for you. We endeavor to Faithfully serve Our patrons Interests.

TRY US.

Office open day and evening.

E. W. Hill

Dealer in Real Estate.

Second Floor.

Cor. Sixth & Washington.

Both Phones One-Seven-Six

CROWDS ON HAND EARLY FOR CENTENNIAL SIGHTS

(Continued From Fifth Page.)

a pewter teapot 135 years old, owned by Herman Smiley, and a pewter plate 250 years old, owned by Jerry Cole. A small trunk made in 1760 and lined with a paper printed in July, 1767, is the property of John King living west of Lisbon. Senator Connell has on exhibition another small trunk called an "old hair" trunk which was brought from England in 1687 by George and James Chembler.

Among some other interesting relics in a miscellaneous exhibit are several powder horns used in the war of 1812, a canteen used in that war by a Lisbon soldier, Morris E. Morris, and a snuff box 149 years old. Rev. J. G. Anderson, of the Presbyterian church, has on exhibition some curios secured by him on his trip to the Holy Land a year ago. They include t ehhand of a mummy and a "tear" bottle from an ancient tomb near Fidon, Syria. An original portrait of Clement Vallandigham, owned by Miss Mary Myers, is an interesting feature.

One of the most noteworthy relics in the exhibit is a quilt nearly 400 years old. It is the property of the McClellan family living west of Lisbon and an accompanying authentic record shows that it came from Ireland and has been handed down to the eldest daughter of each generation. On the white background of the quilt are worked in pink a number of scenes apparently illustrative of some festive occasion. Mrs. John Pitcairn, of Lisbon, has on exhibition a Holland shawl 150 years old. There are also copies of land grants containing original autograph signatures of Presidents James Madison, James Monroe, Andrew Jackson and Franklin Pierce.

A violin, serviceable and in good condition, made in Italy in 1516, is the property of Addo Fite, of Lisbon, and is on exhibition. Ole Bull, the celebrated Swede violinist, is said to have been once the owner of it. Another violin, made in Palmero, Italy, in 1633, is on exhibition and is the property of J. J. Burnip, of Lisbon. A quaint old volume printed in 1668 and on exhibition is entitled "An Essay Toward a Real Character and a Philosphical Language." It is the property of Frank Spence, of Lisbon.

Included in the private collection of Messrs. Benner, Smiley and Kemble are interesting exhibits of Indian relics, rare old books, money, coins, scrip and military equipment. Among the Indian relics is a war club or battel ax of a mineral called limonite, a rare and valuable relic. Other relics are "Euclid's Elements of Geometry," the oldest book on exhibition, printed in London in 1661; a treatise on surveying printed in Philadelphia in 1796 was owned by William Herald, the first surveyor of Columbiana county, who was appointed by the government and served 25 years; the bones of the mastodon, which were dug up a few years ago near the site of the tin mill; stone-carved images representing human heads, found in Elkrun township and supposed to be the work of mound builders; a bible printed in 1680, four pages of which were hand printed with a quill pen, the binder having apparently run short of those two leaves; the spire and the weather vane of the old court house and a tenplate stove made at the Rebecca furnace on the old McKinley farm. An additional relic of particular interest at this time was added today. It is the cradle in which Senator Hanna was rocked, and is owned by William Prunick, of Lisbon.

These are a few of the things on exhibition at curio hall, an interesting exhibit that will certainly be appreciated.

The centennial really opened last night so far as many of the amusement accessories were concerned and the streets were thronged. The Robinson-Seeman Carnival company was ready for business, together with several smaller side shows, and the merry-go-round, all of which were well patronized. If the crowded streets of last night were any indication of the crowds that will be present when the celebration is in full swing, Lisbon will be overwhelmed with visitors.

The gas company is seconding the efforts of the electric light company to have the city well lighted and has placed a number of lights in the business part and along the street leading to the big tent. One device of the gas company presents the figure "1803" in blazing characters suspended above the streets and 100 yards distant the figures "1903."

During the centennial Hon. R. W. Tayler and wife will entertain Senator and Mrs. Hanna and the senator's sisters, Mrs. Baldwin and Mrs. Morse, both of Cleveland; Mr. and Mrs. Henry Wick, of Youngstown; Mr. and Mrs. Walter McClymonds, of Massillon, and Rev. Dr. Vant and wife, of Brooklyn, N. Y. Ed. A. King and wife will entertain Gen. Charles Dick, of Akron; Hon. James Kennedy, of Youngstown; Col. Myron T. Herrick, of Cleveland; J. R. Carey, of Salem; Julius Whiting, of Canton, and W. F. Wiley, managing editor of the Cincinnati Enquirer.

Senator C. C. Connell and wife will entertain Hon. F. E. Scobey, Troy; and Hon. Warren Harding, of Marion.

TOO LATE TO CLASSIFY.

FOR SALE—A good five room house, well finished, city water, gas for light and fuel, cellar and furnace. Large porch. Fine views. Lot 102 feet on Chestnut street, near street cars. Good front room for double house to rent. Inquire of H. Fryett on premises. Bargain if taken soon. 141-j

LOST—A small silver watch between Knowles pottery and Second street, Chester. Initials on watch, M. L. C. Finder will please leave at Chester Grocery company, Chester, W. Va. 141-r

To Be Successful In Business

You must always please your customers, never misrepresent or have them have something they do not want that they will not be pleased with, in order to make sales. This has always been our motto and well does our old customers know it. This is only for those that want the best service to know where to buy Clothing, Hats and Gents' Furnishings is at

A. G. Minehart's,

Fifth Street, Hard's Old Stand, East Liverpool, Ohio.

"No Clothing Fits Like Ours"

20 PER CENT OFF ON DRESS GOODS.

The Boston Store

20 PER CENT OFF ON DRESS GOODS.

6 DAYS SALE OF WOOL DRESS GOODS, 20 PER CENT OFF

Beginning Tuesday Morning, and continuing for 6 days, we offer our entire stock of Black and Colored Wool Dress Goods, (mohairs and lansdownes excepted) at a Discount from regular prices of 20 per cent. In other words

20 PER CENT OFF ON DRESS GOODS.

ALL 25c BLACK OR COLORED WOOL DRESS GOODS	20c A YARD
ALL 50c " " " " " "	40c A YARD
ALL 75c " " " " " "	60c A YARD
ALL $1.00 " " " " " "	80c A YARD
ALL $1.25 " " " " " "	$1.00 A YARD
ALL $1.50 " " " " " "	$1.20 A YARD
ALL $2.00 " " " " " "	$1.60 A YARD
ALL $3.00 " " " " " "	$2.40 A YARD

20 PER CENT OFF ON DR SS GOODS.

This is an exceptional offer, affording you an opportunity of saving some money. NO OLD GOODS IN THE LOT but the best the market affords in Cheviots, Broadcloths, Venetians, Zibilenes, Granite Cloths, Redona Crepes, Canadensis Cloths, Kersey Cloths, Light and Heavy Weight Skirtings, Serges, Cashmeres and Novelty Dress Goods. The above prices good for SIX DAYS ONLY. Extended remarks unnecessary. The goods and prices talk for themselves.

A. S. YOUNG. THE BOSTON STORE. Fifth and Market

THE EARLY VOTER NEVER GETS LEFT

Continued from First Page.

Charles Nelson	151
Michael Callahan, Sunnyside	150
T. J. Duffy	103
Andrew Brannen, Wellsville	100

UNUSUAL

Appearance of a Man Attracted a Crowd.

A great deal of attention was attracted to a distinguished looking stranger here today. He was garbed in a swell Prince Albert suit of black broadcloth, the buttons of which were ten and twenty dollar gold pieces. He was smooth faced and walked with an air of a prince of blood.

To a reporter who interviewed him, he stated that he was Colonel Cooper, the advertising king or medicine man, who is known throughout the length and breadth of the land.

He advertises Dr. Cooper's celebrated medicine, manufactured at Dayton, Ohio.

The gold button suit was something so entirely out of the ordinary here that a crowd soon collected to view and admire him.

Col. Cooper stated that he had never been in East Liverpool, but that he intended to visit the city soon and remain for some time. 141-h

PERSHING OF MINDANAO.

How an Army Officer Won the Friendship of the Moros.

With the suppression of the recent uprising of the Moros, under the sultan of Amparugano in the Tarara country, Captain John J. Pershing, U. S. A., who since last October has been Uncle Sam's representative in the Lake Lanoa district, island of Mindanao, has again demonstrated his skill as a soldier as well as peacemaker.

Since his first defeat of the Moros last fall Captain Pershing has worked to gain the confidence of the natives of Mindanao and with the most pronounced success. Some months ago he

CAPTAIN JOHN J. PERSHING.

was appointed datto of Iligan by the sultan of Mindanao upon the request of the latter's own subjects.

Iligan is the chief town of the Lake Lanoa district, and as datto Captain Pershing dispenses justice to the Moros. In power he is supposed to be second to the sultan and subject to his command—that is, so far as it does not conflict with his duty to the stars and stripes. Captain Pershing has virtually been the civil as well as the military ruler of the district, and the chiefs, who hold him in the highest esteem, have consulted him daily. Almost every conceivable kind of business, private as well as public, has been taken to him for adjustment.

Last fall when General Davis, commanding the department of Mindanao and Jolo, sent Captain Pershing to Iligan he selected one of the most efficient officers in the service. Captain Pershing has taught the Moros that they had a different kind of people from the Spaniards to deal with. He has fought them to a finish when fighting was necessary and by fair and upright treatment has won the friendship of all but a few. Now his influence is so strong that he makes periodical expeditions about the district with a mere handful of men. At one of the recent outbreaks in Mindanao he held the north lake Moros out of the trouble solely by his influence.

Captain Pershing is a Chicago man with an exceptionally brilliant army record. He is a West Pointer of the class of 1886 and served through the Geronimo campaigns with distinction.

Privileges for Lake Shore Patrons.

Certain privileges are given travelers over the Lake Shore & Michigan Southern Railway, this summer, such as stopovers at Lake Erie islands, Lake Chautauqua, Niagara Falls; option of boat or rail between Cleveland and Buffalo, etc., which are explained in a small booklet, copy of which may be obtained from ticket agents or by writing to A. J. Smith, G. P. & T. A., Cleveland, O. 141-ns-25-i

Get the Saturday Review (weekly) to send to absent friends who want all the home news.

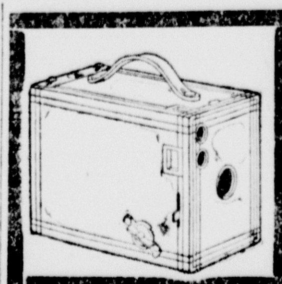

CAMERAS AND KODAKS.

$1.00 and up.

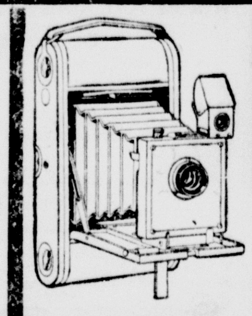

We also carry a full line of the above supplies.

SMITH & PHILLIPS MUSIC CO.

Money Gets Away

From any one easily unless he places it in The Potters' Building & Savings Co.,

Where you can get it quickly when wanted, and where dividends have been added

Twice a Year

Cor. Fifth and Washington Sts.

THE BIGGEST WALL PAPER BARGAINS IN TOWN

15 patterns of 25c paper for $12\frac{1}{2}$c and 15c.

KINSEY'S WALL PAPER STORE.

Amusements.

Rock Springs Park

Week—June 15

MONDAY

Pittsburg Academy, dance floor private afternoon.

TUESDAY

South Avenue M. E. church, Wilkinsburg.

WEDNESDAY

Masons and friends, East Liverpool, dancing floor private afternoon and evening.

THURSDAY

Carnegie Business Men.

FRIDAY

English Lutheran church, Wheeling, W. Va.

SATURDAY

Iron Moulders' Union, Pittsburg, Pa.

DANCING

every evening except where noted.

AT THE THEATRE

PETE BAKER, MONOLOGUEST.

3 RONALDOS, TERPSICHOREAN ANTICS.

3 BERNSTEINS, RAG TIME DANCERS.

THE MITCHELLS, ACROBATS.

TEED & LAZELL, COMEDY SKETCH

Afternoon 3 o'clock. Evening 8:30.

10c and 20c.

News Review small ads. pay.

New Fish Market

The fish market formerly conducted by A. T. McEntree, on West Market street, has been purchased by J. C. Davis, everything remodeled, clean and up-to-date. You will always find a fresh line of salt, fresh water and smoked fish.

J. C. Davis,

301½ W. Market.

Col. Co. Phone 532.

A. Dinerstine & Co.

Contractors and Dealers in

PAINTS and PAPERHANGING

Also sole agents for the famous

Carrara Paints

in this county. This paint is sold with a written guarantee.

C. C. Phone 104. 127 Seventh St.

MISS METCALF

TEACHER OF

Delsarte, Physical Culture and Dancing.

Ryan Building, East Market

C. C. Phone 583.

WANTED—An experienced Nursery Salesman. Good opening to the right party. Address Charlton Nursery Co., Established 1865, Rochester, N. Y. 16

Largest Circulation in City and County.

Evening News Review.

The Oldest Daily in Columbiana County.

20TH YEAR. NO. 141. EAST LIVERPOOL, O., TUESDAY, JUNE 16, 1903. TWO CENTS.

CROWDS ON HAND EARLY FOR CENTENNIAL SIGHTS

Lisbon Has Many Curious and Interesting Objects Ready For Visitors' Inspection.

A GLIMPSE INTO THE CURIOSITY HALL

Lisbon, June 16.—(Special)—Everything is now in readiness for the opening tonight of the centennial celebration of the settlement of Lisbon and of the organization of Columbiana county. Few communities in the county have so much in their local annals that is closely associated with the history of the country. The names of McKinley, Hanna and Valandigham alone are sufficient to give prominence to the little city.

The celebration which will open tonight will be a memorable event in the history of the county, participated in, as it will be, by the whole county. Tonight's function will consist of a grand concert, to be given in the opera house. George H. Huston, the treasurer of the centennial board, will direct a chorus of 70 voices which will be accompanied by the Grand Army band, of Canton, under the direction of Emil Reinkendorff. The Grand Army band arrived in the city at noon today and rehearsed with the chorus this afternoon.

The business part of town has been elaborately decorated with flags, banners and bunting, and with a large double arch, carnival and other attractions on the square, presents a holiday appearance. The massive court house and other buildings, together with the beautiful, paved streets, fine lawns and modern conveniences would present a great contrast to the view of the settlers of 100 years ago who built the log court house and clustered their huts about it, could they now come upon the scene. The limited conveniences enjoyed by these early settlers and their mode of life are recalled by the exhibits at curio hall in the Huston block on the south side of the public square, this exhibit including an assortment of the old colonists' tallow dip lamps with which these pioneers lighted their cabins, pewter plates and spoons and spoon bowls which, with many other curious utensils, recall the hardships of the settlers of a century ago.

Curio hall will be a place of rare interest to centennial visitors. The committee in charge of this feature of the celebration has taken great interest in the work, and has succeeded in securing a collection of relics and curios which will not be duplicated in the county for another hundred years. Much of the exhibit is contained in glass cases arranged about the sides and through the center of the room. The fine private collection of F. M. Benner, Herman Smiley and W. F. Temple, members of the committee, constitute a large part of the exhibit.

Among the relics is a pewter plate 145 years old, owned by W. G. Ealfoltz;

Continued on Eighth Page

MORE PAY GRANTED TO MANY TEACHERS

Board of Education Elects Pedagogues For the Ensuing Year.

BUT ONE PLACE VACANT

After an interim lasting a week longer than is customary owing to the absence from the city of several of the members, the board of education got together last evening and elected teachers for the several schools. Supt. Rayman and a committee of the board, after careful consideration of the merits of each applicant, had prepared a list and it went through with perfect harmony. But one position remains to be filled. It is that of the teacher of science. Several applications have been made for the place and it will likely be filled at the next regular meeting of the board.

According to a rule observed by the board for several years an increase in the salaries of practically every teacher was granted. The exact amounts to be paid each teacher could not be obtained from the board this morning, but Clerk W. B. Hill stated that all of the teachers outside of the high school that taught last year received a raise of $2.50 per month. Those of the high school were raised several dollars, Miss Updegraff being increased from $1,200 to $1,350. Increases are granted on length of service and the merit of each individual. The result of the election was as follows:

High School.

Florence Updegraff, principal; Nellie E. Campbell, Martha G. Cooper, Elma G. Martin, Jessie F. Manley, Grace L. Hartman, Mary A. Andrews, Pearl Williams, Bertha A. Dunlap.

Central Building.

Grammar Department — Angie Moore, Clara Beal, Emily Firth, Agnes Pfisterer, Mary Buchanan, Charlotte Rose, Mrs. Della Hayes, Miss Mary Gladden.

Primary Department—Isabella McClain, Naomi Shont, Minnie Agner, Mary Jackman, Margaret Cuthbert, Lena Joseph.

Grant Street Building.

Grammar Department—Anna Gardner, principal; Maude Baum, Mary L. Pike, Maude Dawson.

Continued on Eighth Page

DID NOT FIND THE FAMILY

AUGUST CRAFT VAINLY HUNTED ANNA KISER'S MOTHER.

The Girl Who Committed Suicide Was Buried in This City This Afternoon.

August Craft failed in his mission when he went to Pittsburg Sunday to apprise the mother, brothers and sisters of the late Anna Kiser that she had committed suicide at his home. He went to the house in Wilkinsburg, formerly occupied by his sister, but she had moved and none in the neighborhood knew her whereabouts. What other steps Craft took to find her could not be learned.

Craft returned to the East End last evening and his actions at his home, where the dead girl is lying, were such that the members of the family were compelled to appeal to Officer Fisher. The officer went to the house, and although he came in for a share of the abuse, succeeded in putting a quietus on him.

It is not likely that the girl's mother or other members of the family have heard of her death, unless they have seen an account of it in the newspapers. No word has been received from them.

The funeral services were held at 4 o'clock this afternoon at the Craft home and the interment was made in Riverview cemetery.

NO POSSIBILITY OF A STRIKE NOW

Mine Workers Action Indicates No Trouble in the Anthracite Region.

Scranton, Pa., June 16.—(Special)—At the convention of the mine workers today the action of the executive board in electing miners' representatives on the board of conciliation was endorsed. This means that there is no possibility now of a strike.

Licensed to Marry.

Lisbon, June 16.—(Special.)—Marriage licenses have been issued as follows: Richard A. Sterne and Sarah Frances Smith, East Liverpool; John Nelson Ostrom, Pittsburg, and Caroline Eunice Deming, Salem; Harold L. Flegal and Rhena J. Culler, Fairfield township; John P. Trunzler, Conway, Pa., and Emma Walz, New Waterford.

GOOSE PASTURING GAME WAS TRIED BY BOYS

Colored Man the Victim—Chief Wyman Will Stop the Practice.

A respectable, well dressed colored man arrived in the city last evening, and he had been on the street but a few minutes when a gang of boys concluded to goose-pasture him. They did so and completed their job in great style. The stranger was enticed down to the river bank and the usual trick was played to get him on a run. He ran until he fell to the ground for want of breath, and when a passerby approached him he asked for police protection.

Chief Wyman was notified and after finding the man escorted him to a boarding house. The chief is on the lookout for the boys that carried out the trick and if he succeeds in landing them, they will be arrested and fined heavily. It is the intention of the chief to break up the practice.

ACTION ON BONDS IS LOOKED FOR

Special Meeting of Council Friday Evening to Consider the Matter.

CITY EMPLOYES UNPAID

There will be a special meeting of council on Friday evening. President Horwell stated this morning that the body would be summoned together for the purpose of passing an ordinance providing for the issuance of bonds to cover the present indebtedness of the city.

The resolution passed by council at its last meeting declaring it necessary to issue the bonds becomes effective tomorrow, and the special meeting would be called for tomorrow evening but for the absence of an official. It is the desire of council to get the money into the treasury as soon as possible, and the members are all in favor of the call.

Owing to the deficiency in the several funds of the city the officials and all employes of the city are being made to suffer. There is no money in the treasury for them and they simply must wait until it is placed there. Some of them are borrowing money to run them and their families until pay day rolls around, and having to pay interest for the amounts borrowed they feel that they are not receiving what is rightfully due them. The conditions, however, cannot be credited to the fault of any officials now in service, the shortage in the funds being made under past regimes.

According to the provisions of the code the bonds will not be sold until about the third week of July, it being necessary to advertise them for sale for 30 days. It was thought by some that they could not be advertised until after the ordinance providing for them had been placed into effect, which requires 30 days, but City Auditor Davidson states that it is perfectly legal to ask for bids just as soon as the ordinance is passed.

If this is done and the ordinance is passed on Friday the bonds will be sold on or about July 19, and there will be plenty of money in the treasury. One day of this week the city treasurer will receive quite a snug sum from the county treasurer, and it is assured that the officials will not be compelled to wait very long for their salaries.

RULES PREPARED FOR WATER'S USE

Stringent Regulations Regarding Water Consumption and the Rates.

METERS MUST BE USED

By Several Classes of Consumers. Bradshaw Avenue Sewer Contract Awarded By the Board of Public Service Last Evening.

Two members of the board of public service, W. L. Smith and Jacob Shenkel, met last evening with an extraordinary amount of business confronting them, but owing to the absence of President Taylor they deferred the bulk of it until next Friday evening, only taking up that which did not require the advisement of the entire board.

The bids for the sewer to be laid on Bradshaw avenue opened by the city engineer and the city auditor last Saturday, reported exclusively in the News Review, were carefully read and the contract was awarded to the lowest bidder, J. C. Cunningham, who placed the figure at $6.95 per foot. Mr. Cunningham is to use Portland cement and will commence the work when notified by the auditor that there is sufficient money in the treasury to pay for it.

Harrison Rinehart's bill for paving on Fifth street was disposed of by a motion of Mr. Smith that it be referred back to council, two members of that body understanding every particular in the case.

At the next regular meeting the board will hold one of the most important sessions since its organization. The electric lighting company's bill, which has been pending for some time, will be brought up and a number of the rules that are to govern the actions of the board will be adopted.

The rules pertaining to the keeping of the streets were published on Saturday by the News Review. The following, compiled by Solicitor Davidson and Clerk Gipner to govern the manner of use and the rates for water service in the city, will be adopted and together with the street rules will be submitted to council at its next regular meeting for passage:

Service pipes between the ferrule and the stop-cock shall be laid not less than four and one-half feet below the grade of the street. The material used for such service pipe shall in each and every case be subject to the inspection of the superintendent, and if found defective or below the standard established by the board of public service, or not in conformity with the depth as above stated, its use will not be permitted and no tap will be made.

All service pipes for supplying hydraulic elevators or other motors must have suitable air chambers thereto for the purpose of preventing water ram in the pipes; and the owners or users of such elevator or motor must keep the same in good repair, so as to prevent all leakageg and waste of water. They shall also, at their own expense, place in their service pipe a water meter, such as shall be approved by the superintendent of the water works.

Screw attachments on yard hydrants or bib cocks wherever located upon any property shall subject the property to the same assessment as for a hose or street washer. All fountains, gas engines and soak boxes for cooper shops must be provided with meters, and all meters and valves used in the

Continued on Fifth Page.

TRICK OF CRUEL JOKERS CAUSED MONTHS OF AGONY

Harry McFarland, the piano and calliope player, who was so terribly burned in a saloon on Second street about two months ago, while he was lying at the rear of the place fast asleep, is getting worse every day and he has not only given up all hopes of ever gaining control of the leg that was so badly mutilated, but is fretting now in anticipation of losing his life.

The complete story of the barbarous act was exclusively detailed in the News Review on the day following the occurrence. It will be remembered that some one poured a bottle of gin on McFarland's trousers and then placed a lighted match to it. Before he awoke the flames had him enveloped and before he could extricate himself from the trousers, his leg was burned through to the bone.

Since that time he has been laid up most of the time and he states that no man ever suffered the agony that he has during that period. When he was burned he weighed 174 pounds and now his weight has diminished to 114 pounds. His lower limbs are nothing but bones and skin. A huge hole runs through the right leg and oozing sores scattered over it are strong evidence that it will be but a matter of a few weeks until the knife of a surgeon will be brought into play.

The unfortunate young man has worried himself almost into nervous prostration. He fears that death is inevitable. The perpetrator of the deed has left the city. Where he is, is not known, but McFarland says that there is a man on his trail and that when he is caught both he and the proprietor of the saloon will be held liable for damages.

REVOLT IN ARABIA OVER HEAVY TAXES

The Governor General in Prison at Mecca As a Result of the Trouble.

Constantinople, June 16.—(Special)—Information of a revolt in Arabia, caused by heavy taxes, has reached here. The governor general is imprisoned at Mecca.

A Sale Confirmed.

Lisbon, June 16.—(Special.)—The sale of real estate by Louisa Krayer, administratrix of the late William F. Krayer, of Columbiana, has been approved and deed ordered to the purchaser, the First National bank of Columbiana.

Bank Cashier a Suicide.

New York, June 16.—(Special)—As the result of domestic troubles, Frank Dean, cashier at the Fifth Avenue bank, committed suicide today.

THE COUNTY JAIL WORSE THAN OURS

Monroe County Has the Distinction of Eclipsing Columbiana in One Way.

ANOTHER INSPECTION DUE

From a Staff Correspondent.

Columbus, June 16.—Perhaps the people of Columbiana county may be interested in knowing that their county jail, while being one of the worst in the state, is not the worst. Secretary H. H. Shirer, of the board of state charities, who has just returned from a tour of inspection of county institutions, in the southen part of the state, found many of the jails visited to be in a most deplorable condition and infinitely worse off than Columbiana's jail.

The Monroe county jail at Woodsfield was found to be in an unusually wretched condition and from a hygienic standpoint is probably the worst institution of the kind in the state. It is also used as a lockup for the town. It is a small affair and is unprovided with any sanitary system whatsoever. The prisoners wash in a bucket. There is a bad odor about the place as there was about the prisoners when Mr. Shirer called. Baths seemed to be unknown at the institution. The building is also in a bad state of repair. Secretary Shirer will recommend to the county commissioners that the jail be remodeled and put in a sanitary condition.

The secretary will try to pay Columbiana county a visit soon. If he does he will probably criticise the county jail, as his predecessors did. For many years the institution has been anathematized and condemned as a place fit for occupancy by grand juries, boards of county visitors and the board of state charities but in spite of all this objection and complaint the county commissioners have never manifested a willingness to replace the dilapidated structure with a more substantial and commodious one. In the last report of the Columbiana county board of visitors filed with the board of state charities the jail was denounced as a place unfit for the habitation of either man or beast.

The program for the state bar meeting to be held at Hotel Victory, Put-In-Bay, July 7, 8, 9 and 10, is out. President John W. Warrington, of Cincinnati, will deliver the annual address. The most important number will be an address by John S. Wise, of Virginia, his subject being "The Constitutional View of the Race Question." The program contains the names of some able speakers. Consideration will be given the proposition to give the governor veto power and what interpretation should be given the sections of the constitution providing that all laws should have a uniform operation throughout the state and that the general assembly shall pass no special act conferring corporate powers. The double stock liability clause will also be discussed. It will be recommended to the association that the term of office of the judges of the supreme court be lengthened.

Working As Mail Clerk.

Lisbon, June 16.—(Special)—Arthur Clark, son of Attorney J. W. Clark, of Lisbon, having passed the mail clerk civil service examination, has been given a temporary run between Lisbon and Cleveland.

AN OPTION IS SECURED ON ODD FELLOWS BUILDING AND A BANK MAY BE BUILT

The Price For the Property Is $25,000 and It Is Likely the Deal Will Soon Be Closed.

The Odd Fellows' building at the corner of Fifth and Washington streets, considered one of the most valuable properties in the business section of the city, has been optioned to George H. Owen & Co. The option is for 90 days, and while the purchase price has not been made known it will not be under $25,000. A short time ago an offer of $23,000 was refused.

George H. Owen, when seen by a News Review reporter this afternoon, admitted that the option had been taken, but refused to discuss the deal. It could not be learned whether he was acting as an agent or making the purchase as an individual investment.

There is but little if any doubt but what the option will be closed before its expiration and that the property will pass into other hands.

A report, with a good foundation, was in circulation this afternoon that the present structure would be removed by the intended purchaser and that a modern banking building would be erected. Possession cannot be taken at once, however, as the Potters Building & Savings company has a lease on the corner room which has a year or more of life.

The Odd Fellows' corner is considered one of the best locations in the city for a banking or building and loan institution, and it is likely that it will continue to be used for this purpose. The Potters Building & Savings company has prospered materially since it was removed to the premises from the Foutts building.

The building fronts about 60 feet on Washington and 65 feet on Fifth and includes the law offices of Vodrey & Wallace. The Washington street frontage includes the alley way to the north.

It will be remembered the Potters Building & Savings company recently purchased the Purinton property, in the same block, fronting on Washington and Broadway and now occupied by a candy kitchen and a barber shop, with the intention of erecting a fine business block. The building of this structure will not be delayed beyond next summer, at which time the company may surrender its leasehold on its present quarters.

While it has not been given out officially it can be reasoned that the Odd Fellows will now build on their recent purchase of the Nagle property on Sixth street. This organization is one of the wealthiest in the state and can be expected to erect a structure that the city will be proud of.

Through the Owen agency several big real estate sales in that immediate vicinity have been made. W. L. Thompson bought the property where the Hard furniture establishment now stands for $23,000; the site for the Potters National bank for $12,000 and the two buildings south on Fifth street were the most important of these transactions.

TOW BOAT RAN AGAINST THE BAR

THE ENTERPRISE SINKS TWO BARGES AT LINE ISLAND.

Narrow Escape For Several Men And a Loss of $5,000 Is the Result.

The towboat Enterprise, of the Monongahela Consolidated Coal & Coke company, with a tow of 12 pieces, met with an accident near Line Island this morning which threatened the destruction of her entire tow and endangered the lives of five of the crew. As it was two barges were sunk and several others damaged to some extent, entailing a loss estimated at $5,000.

The boat left Pittsburg this morning and reached Line Island about 9 o'clock. In trying to make the channel at the head of the island she was carried against the bar. In spite of hard work on the part of the crew the tow broke into three sections. Five members of the crew were on the sinking barges and they were rescued only a few moments before they went down in about 12 feet of water.

A desperate effort was put forth to land the two sinking barges. The boat was cut loose from the balance of the tow and attached to them, and then began a race to the shore. Both barges sank when some distance from the bank. The abandoned barges, floating with the current, had almost reached the Southside bridge when the Enterprise overtook them.

Nothing Else Like It.

Lisbon, June 16. — (Special.) — Among the Lisbon relics likely to attract some attention from centennial visitors is the old jail. Sheriff Leonard and wife have made the old place as attractive as possible.

THE EARLY VOTER NEVER GETS LEFT

No Good Reason or Excuse For Holding Back Coupons Until Last Moment.

HOW THE LIST STANDS

The voting proceeds at a lively rate. Popular interest is growing to such an extent that the list of votes is almost the first thing scanned by many regular readers of the paper. A new series of coupons starts today. Series F will be good until July 1, but all votes should be sent in as fast as possible. By holding back Series E coupons several votes were lost to candidates who would have appreciated them. They arrived at this office one day late, despite the fact that it was distinctly stated on the face of them that they must be voted before June 15. Such carelessness is likely to prove disastrous to a candidate's chances. The early voter never gets left.

The following candidates have received 100 votes or more:

Thomas Neal, Riverside Park	25,656
J. E. Anderson, Lincoln avenue	22,365
Thomas Lounds, Fourth street	22,123
Matthew Curran, Jethro street	9,877
Walter S. Crewson, Sebring	7,485
George Millward, city	3,317
Wash Williams, city	2,021
J. A. Morrow, city	872
William Mayer, Bank street	622
Major Adams, city	293
John Cowey, city	248
George Smith, Fourth street	207
John O'Shea, Fourth street	210

Continued on Eighth Page.

ORGANIZED LABOR COUPON CONTEST

CLOSES JULY 31, 6 p. m.

"SERIES G"

This ballot, to be counted, must be received at the News Review office before July 15.

I hereby register my ballot for ....

of (place)..

In the News Review's Organized Labor Contest.

WITH THE WORKMEN IN THE CLAY PLANTS

ENGLISH TRADE NOTES.

Throughout the Staffordshire district there is a general improvement in the staple industry, not that it means that trade is good, but the change is fully appreciated both by the manufacturers and the operatives alike, says the Staffordshire, England, Sentinel. One remarkable feature of the trade is the demand for those goods which can be metal mounted, such as jugs, teapots, etc. The metal trade has not been so good for some time at this season of the year. Trade with America remains in much the same state as last week, and orders are coming in fairly well.

The best class of fancy goods are selling the best, and it would appear that if the manufacturers would send more travelers out and more oftener, business would be possible. In a consular report from Galveston, Tex., the following remarks are made: There is a good demand for imported crockery in the south. In all places visited, and especially in New Orleans, there were stores well stocked with articles of French manufacture. Ornaments either manufactured in France or of French design, were seen everywhere, and many of them were high-priced. A certain amount o. tableware, generally of a cheaper quality, had British marks.

WILL HAVE AN OUTING.

Elijah Eardley, bench boss in the bisque end at the Union, will leave tomorrow for Coshocton and from that city will proceed along the Tuscarawas river to select a camping place for a party of local people. Mr. Eardley has camped along this river every summer for the past 11 years and knows just where to find the shadiest nooks and best fishing spots. The location he has in view is about 12 miles from Coshocton and in that same vicinity three parties from this city will be camped. The party for which Mr. Eardley will prepare has been camping every summer, but this year no name has been selected. Those interested have been meeting very evening and the club will be given a permanent name. Those who will make the trip this year are John McBee, George Lomax, William Messer, George Mountford, Alfred Moore, Elmer and Walter Smith, Will Robinson, Basil Rowe, John Jones, William Wallbanks, Will Andrews and James Green. They expect to start about July 2.

NEW YORK NOTES.

While the total amount of business transacted in the crockery line during the month of May showed a fairly good average, trade conditions during June are expected to gradually fall off in anticipation of the summer dullness. There is a fair amount of business doing yet, the traveling men in various sections of the county sending in orders with considerable regularity and the mail order business not having yet shown any decrease. The demand for hotel china continues quite brisk and will probably last for some time. At Trenton special orders are taking the attention of the potteries to keep them running until the end of July.

Much hope is held out to the manufacturers, however, for an early movement of fall trade, which is expected to more than make up for the dull season. In anticipation of this demand many of the potteries are beginning to prepare new designs and shapes.

BRICK PLANT RENOVATED.

John Horwell, one of the stockholders of the East Liverpool Brick works, announces that the plant will be fully repaired and in operation by July 1. Since the wrecking of the plant by the worst landslide in many years several weeks ago a large force of men has been at work clearing away the debris and rebuilding and now the plant presents a new appearance. The engine house has been moved as close to the railroad track as possible and an embankment erected to the rear of it that will prevent another such catastrophe as that which ruined it. The embankment extends down below the kilns, which have also been repaired. The plant is one of the best for its size in this section and is a good moneymaker. Its capacity ranges from 20,000 to 25,000 bricks daily.

KILNDRAWERS OUT.

The kilndrawers at the Vodrey pottery went on a strike yesterday on account of the "emptier" not being a member of their local, No. 17. The man in question has been employed at the plant for the past six months. The firm disclaims any responsibility for the men going out and denied the report yesterday that a non-union crew had been employed to draw the kiln. This matter had been brought to the attention of No. 17 at the meeting Saturday night and a committee was appointed to effect a settlement. It is stated that the men were not to strike until the committee had had a chance to make an investigation. No settlement was effected yesterday and the biscuit warehouse crew was laid off indefinitely.

OFFICERS NOMINATED.

Nominations for officers have been made by Kilndrawers' local No. 17 and the election will be held next Saturday night. At the last meeting, which was largely attended, one candidate was obligated and two applications were considered. This local has been increasing at a rapid rate and the members hope to see it as strong as the kilnmen's organization in the near future. With this end in view they are striving to secure new members.

MANAGER FOR SHENANGO.

It is reported that J. W. Amar, formerly a salesman for the East Liverpool Potteries company, has been made manager of the Shenango plant at New Castle, succeeding Charles Phillips. Members of the firm have made several trips to this city after a first class practical man for superintendent.

AMONG THE WORKMEN.

Harry Lewis, of the glost end at Brunt's, is reported among the sick.

Fred Heckathorn, Dan Hickman and Harry Holtzman, kilnmen at the National, were out ground hog hunting yesterday afternoon.

Hugh McCarron, who recently accepted a situation as a turner with the Lisbon plant, spent Sunday here with his family, returning yesterday. The family will join him in Lisbon after the Fourth of July.

Frank Rappold, boss gold stamper at the Laughlin No. 2, left yesterday for New York, from which point he will set sail for Austro-Hungary, his former home. Mr. Rappold will spend the summer there with relatives and expects to return to this city in the fall.

THE WEATHER.

Ohio—Fair; warmer in east and central portions; Wednesday, fair; cooler in north portion; variable winds.

Western Pennsylvania—Fair and warmer; Wednesday, fair; cooler in north portion; light west to north winds.

West Virginia—Fair and warmer; Wednesday, fair.

WE MUST REPEAT

When Everybody in East Liverpool Tells the Same Story.

It is hard to say new things about Doan's Kidney Pills. They cure the lame and aching back, the sufferer from kidney disorders and the troubles of those whose urinary organism is wrong in its action. That they do this is so easy to prove that not a vestige of doubt remains. Public endorsement of local citizens is easily proven. Read this case:

Mr. H. Thompson, of 306 Fourth street, presser at the D. E. McNicol pottery, resident of East Liverpool for the past 45 years, says: "During my campaign experience between the years '61 and '64 I contracted a weakness of the kidneys, and at intervals I had an aching pain across the small of my back and was subject to attacks of muscular rheumatism, especially in damp weather. I was frequently so bad that I could scarcely get up when down, and in fact could hardly get around at all. I tried many remedies endeavoring to get rid of the trouble, but found nothing until I got Doan's Kidney Pills at the W. & W. pharmacy. They filled the bill exactly. They gave me almost immediately relief and warded off the last attack."

For sale by all dealers. Price 50 cents. Foster-Milburn company, Buffalo, N. Y., sole agents for the United States. Remember the name Doan's and take no other.

Sold by W. & W. Pharmacy.

PICTORIAL PUZZLE.

FIND A SQUIRREL.

AMPLE REASON FOR JOLLIFICATION

A Pittsburg Newspaper Talks of Columbiana County's Centennial.

Columbiana, one of the border counties of Ohio, is to celebrate the one hundredth anniversary of its existence this week. It is one of the oldest of the Ohio judicial districts, the county being the same age as the state, which was admitted to the union in 1803, the fourth of the new states to join the original colonies. Singularly enough, says an editorial in the Pittsburg Times, Kentucky and Tennessee, both farther west than Ohio, were second and third among the new states, Vermont being the first. But whatever Tennessee and Kentucky may have had to their advantage in the start was soon overcome by the energy and good fortune that came Ohio's way. The gap in the mountains broken by the Ohio river afforded to the pioneer a road to get from east to west that he soon found to his profit, and Ohio commenced to grow from the start. The canals opened a way for local transportation, and gave manufacturing a wonderful impetus, which attracted railroads when they were added to the resources of the country, and Ohio has continued to grow and develop right along.

Columbiana county has not lagged behind the rest. Its flourishing towns of East Liverpool and Wellsville are among the most ttrifty in Ohio, East Liverpool being the seat of thepottery industry to such an extent that it has scarcely a rival on the continent. Other promising towns are found in the county, which is a region of diversified resources, the farmer finding a market at the manufacturing and river towns, and the river and railroads giving transportation facilities that insure the future of the county. Columbiana has ample cause for a jollification.

Union Contractors.

Following is a list of the contracting firms who have signed the scale of the local union, No. 165, Brotherhood of Painters, Decorators and Paperhangers of America:

T. O. Timmons & Son.
A. Dinerstein.
M. Trunic.
Campbell & Son.
Pugh & Hale.

All other firms are non-union, and have been so declared. Citizens having the welfare of the wage earner at heart will make note of this fact, and patronize none but the above contractors.

LOCAL UNION NO. 165.

138-tf

N. E. A. Meeting Boston.

For this occasion the Lake Shore & Michigan Southern railway will sell tickets to Boston and return July 2, 3 4 and 5 at rate of one fare plus $2 for the round trip. Tickets to go and return by different routes will be sold at somewhat higher rates. These tickets will be good returning to leave Boston until September 1. For particulars about stop-over privileges and other details apply to ticket agents or write to A. J. Smith, G. P. & T. A. Cleveland, O. 141-ns-25-l

College President Resigns.

Announcement is made of the resignation of President James A. Beattie, of Hiram college. The resignation is to take effect immediately. President Beattie has been at the head of Hiram college for just one year. Before his assumption of this office he was at the head of the Oregon State Normal school. Dr. Beattie is a graduate of Bethany college, West Virginia. He received from Bethany and from Hiram college the degree of A. M., and from Cotrer university, Lincoln, Neb., that of LL. D. He has been president of Oskaloosa college, Iowa, and of the State Normal school of Nebraska.

THE CLERICUS CLUB HOLDS A MEETING

Ohio Valley Episcopal Clergymen Met At Steubenville Yesterday.

The Clericus Club, composed of the Episcopal clergy of the Ohio valley, met in social session at St. Paul's church, Steubenville, yesterday morning and had a delightful time. The object of the organization is to meet socially and discuss various questions pertaining to the church, one topic being assigned for each session of the club. The subject for this meeting was "Growth and Prosperity of the Church," which was presented in an able paper by Rev. Mr. Irvine, of Wellsville. A spirited discussion followed and many new and bright ideas were presented.

At the conclusion of the services an elegant luncheon was served by the ladies of the parish. A large round table was handsomely decorated with crimson rambler roses, covers being laid for 12. Rev. G. H. Hinkle, rector of St. Paul's, presided and the following guests gathered around the hospitable board: Rev. Edwin Weary, East Liverpool; Rev. Messrs. Cook, Clarksburg, W. Va.; Ruttingham, of St. Luke's, and Curran, of St. Andrews, Wheeling; Will Grier, Toledo; Arch-Deacon Spurr and Christian, Moundsville; Rev. Mr. Irvine, Wellsburg; Rev. Mr. Cox, Bellaire; Very Rev. Dean Wood, of the Wheeling convocation, and Rev. H. L. Gaylord, of St. Stephen's parish, of Steubenville. The feast was most graciously served and much enjoyed by all.

This was the last session of the Clericus for the season and adjournment was taken to meet in Fairmount, W. Va., in September and be entertained in the district of Bishop Penick, who is rector of that large parish.

Clear white clothes are a sign that the housekeeper used Red Cross Bag Blue. Large packeges 5 cents.

PITTSBURG & LAKE ERIE R. R.

PERSONALLY CONDUCTED TEACHERS' ANNUAL TOUR

$45.00—MACKINAC ISLAND $45.00.

The school teachers' party will leave Pittsburg, Tuesday, July 7, on the Cleveland Flyer, for a two weeks' lake tour of the beautiful Mackinac county.

A booklet describing all the details of the trip has been published, which agents will furnish, or same will be mailed on application.

L. A. ROBISON,
G. P. A., Pittsburg, Pa
GEORGE H. THOMPSON,
City Passenger Agent, Pittsburg.
d-wtd

Off for the Gold Fields.

Lisbon, June 16.—(Special)—W. H. Hepburn and John Costello left for Nome, Alaska, Sunday, in the interests of the Ophir Creek Gold company, organized here last winter, in which they are stockholders. They drove to Salem to take a Ft. Wayne flyer and intended, after a brief stop at the home of Mr. Hepburn's brother at Van Wert, to continue their journey direct to Yellowstone park. After visiting a few places of interest they will sail on June 29 from Seattle, Wash., for Alaska. They expect to be absent from 2 to 4 months.

GRAIN-O

THE PURE GRAIN COFFEE

Even children drink Grain-O because they like it and the doctors say it is good for them. Why not? It contains all of the nourishment of the pure grain and none of the poisons of coffee.

TRY IT TO-DAY.

All grocers everywhere; 15c. and 25c. per package.

An Animal Story For Little Folks

THE Trapper's Bad Bargain

The polar bears heard that there was a party of trappers near their home, and they decided to go down and meet them and see if they could not make a bargain for the exchange of some furs for little household articles.

The bears gathered all the skins and furs they had and marched down to

"YOU FELLOWS WANT TOO MUCH FOR YOUR FURS," SAID THE MAN.

meet the trapper. There they met a man who had several big chests filled with trinkets that he desired to give in exchange.

"What will you give me for this fur?" asked the first bear, holding up a beautiful otter skin that would have made a handsome collar for some pretty lady.

"Three glass beads," answered the man.

"Oh, no," replied the bear. "That is too cheap. You ought to give a quart of beads."

"What will you give for this?" asked the second bear, holding up a valuable fur.

"A fine comb," answered the man.

"That's too cheap," replied the bear. "You ought to give a comb and brush."

"What will you give for this?" asked the third bear, holding up a pretty skin.

"A box of toothpicks," answered the man.

"That's too cheap," replied the bear. "You ought to give the toothpicks and a toothbrush."

"You fellows want too much for your furs," said the man. "You had better talk this matter over between you and see if you will not accept my offers."

Then the bears put their heads together and had a little talk.

"Well, what have you decided?" asked the man.

"We have decided," said the bear "that you are altogether too cheap to live, and we are going to eat you and then take all these pretty things for ourselves."

The bears made a rush at the man and the man made a dash at top speed across the snow.

Then the bears seized the chests and divided the nice things between them and took them home to make their wives and children Christmas gifts of them.

Moral.—Don't always try to get the best of the bargain.—Chicago Tribune.

Cured His Mother of Rheumatism.

"My mother has been a sufferer for many years with rheumatism," says W. H. Howard, of Husband, Pa. "At times she was unable to move at all, while at all times walking was painful. I presented her with a bottle of Chamberlain's Pain Balm and after a few applications she decided it was the most wonderful pain reliever she had ever tried, in fact, she is never without it now and is at all times able to walk. An occasional application of Pain Balm keeps away the pain that she was formerly troubled with." For sale by Alvin & Bulger.

Low Fares to Baltimore via Pennsylvania Lines.

July 18th and 19th, excursion tickets to Baltimore, account Annual Meeting, Grand Lodge, Elks, will be sold via Pennsylvania Lines. Ask nearest Ticket Agent about the rates.

Jim Dumps attended with elation
His oldest daughter's graduation.
Her essay was a great success
On "Proper Food and Cheerfulness."
She showed how "Force" gave mental trim
And told the tale of "Sunny Jim."

"Force"

The Ready-to-Serve Cereal

produces cheerfulness because proper.

"Force" for Bachelors' Hall.

"As one of four fellows who kept Bachelors' Hall at the Sign of the Glad Ducks for the Summer, I would say that we used five or six boxes of 'Force' each week, and found it very satisfactory, not to mention the 'Sunny Jims' it has made of us.
RALPH LEETE FOSTER, Treas."

69

The Band that identifies The Brand

The cigar that beats them all at

5c

Cremo

The Largest Selling Brand of Cigars in the World.

The Band is the Smoker's Protection.

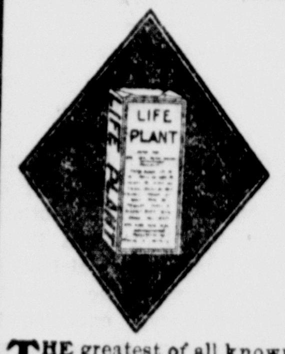

ITS NAME IS ITS FAME

LIFE PLANT

THE greatest of all known remedies for the positive cure of all diseases of the **STOMACH, LIVER, KIDNEYS** and **BLOOD.** It is nature's own remedy and acts in accordance with her laws.

Do you suffer with **INDIGESTION**—are you distressed after eating—does a torpid liver make you feel miserable—out of sorts—at variance with the world? Do the kidneys fail to perform their duty, giving backache and general lassitude? Are you all worn out?

LIFE PLANT will relieve quickly and cure permanently—no disappointment—no failure—it has cured thousands of others—it will cure you.

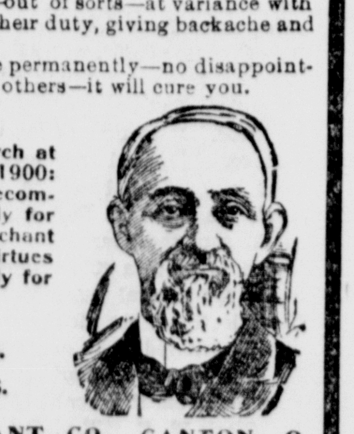

Rev. J. H. Merchant, Pastor M. E. church at Freeport, O., writes under date July 10, 1900: I take pleasure, and do not hesitate to recommend Life Plant as an excellent remedy for Liver and Kidney difficulties. Mrs. Merchant desires to bear testimony to the healing virtues of Life Plant, as a sure and certain remedy for Rheumatism.

SOLD BY ALL DRUGGISTS.

SENT POSTPAID TO ANY ADDRESS.

Manufactured by THE LIFE PLANT CO., CANTON, O.

FOR SALE BY WILL REED, CHAS.CRAIG, W. L. WILSON, B. C. ANSLEY AND A. H. BULGER.

German Syrup.

We want to impress on our readers that Boschee's German Syrup is positively the only preparation on the market today that does relieve and cure consumption. It contains the specifics, such as pure tar, extracts of gum, etc., which have been so highly endorsed for the cure of coughs, colds and consumption by the great medical congresses. The consumptive, whether his disease is in the throat or lungs, must have rest at night, and be free from the spasm of dry and racking cough in the morning. The diseased parts want rest, healing and soothing treatment, and the patient needs fresh air, good food, etc. German Syrup will give free and easy expectoration in the morning with speedy and permanent relief. Small bottles, 25 cents; regular size, containing nearly four times as much, 75 cents. At all druggists. 2

ALVIN H. BULGER.

A POPULAR WEDDING TRIP

is to Take a D. & C. Steamer to Mackinac Island.

If you want a delightful wedding trip where you are not likely to meet acquaintances, take one of the new D. & C. steel steamers to the island of cool breezes. State rooms and parlors reserved 30 days in advance. Send 2c for illustrated pamphlet.

Address A. A. Schantz, G. P. T. Mgr., Detroit, Mich

Mothers! Mothers! Mothers!

How many children are at this season feverish and constipated, with bad stomach and headache. Mother Gray's Sweet Powders for Children will always cure. If worms are present they will certainly remove them. At all druggists, 25cts. Sample mailed FREE. Address, Allen S. Olmstead, Le Roy, N. Y. 16

To Boston at Low Fare via Pennsylvania Lines.

July 2d, 3d, 4th and 5th, account National Educational Association Meeting. For particulars consult local Ticket Agent of Pennsylvania Lines.

EAST END

ALL SERIOUSLY ILL

Last Member of the Family in the Quarantined House Taken Ill Today.

John Stewart and family, consisting of a wife and four children, are very seriously ill at their home in the Klondike. The house has been under quarantine since Sunday and George Culbertson is guarding the premises. Mr. Stewart, his wife and three of the children were taken ill about the same time, and yesterday the fourth child became ill.

Dr. F. F. Davis, the attending physician, stated this afternoon that Mrs. Stewart was somewhat improved. It was reported this morning that she was in a critical condition. The disease has not progressed far eonugh yet to determine whether it will terminate fatally.

Aged Citizen Dead.

J. G. Smith, of Pennsylvania avenue received word this morning from Mansfield of the death of his grandfather, Isaac W. Pleasants, aged 86 years. The funeral services will be held in the First Congregational church of that city at 2 o'clock tomorrow afternoon. Mrs. Smith left at noon today to attend the services. Mr. Pleasants had lived in Mansfield 48 years and was one of its highly respected citizens. Death was due to the infirmities of age.

Enjoyed the Social.

Members of Pan-American court, Tribe of Ben Hur, and their friends to the number of more than 100, had a delightful time at their box social in Larkins' hall last evening. Besides the viands in the boxes, prepared by the ladies, ice cream and cake were included in the refreshments. A musical program, consisting of piano and vocal selections, was rendered by popular performers. The program also contained several recitations, which were greatly enjoyed.

Will Play Today.

The great diamond contest between Bob Sodaker's Rangers and Jimmy Larkins' Second Street Stars, is to take place at the Y. M. C. A.'s Southsidepark this afternoon. The game is to be called at 4 o'clock. It is stated that Manager Larkins wanted the game postponed, claiming that several of his players were not in condition. Manager Sodaker insisted on the game taking place as scheduled.

Curfew Rang Last Night.

The curfew bell, erected yesterday on the roof of the fire station, rang for the first time last evening. When it pealed forth at 10 o'clock every youngster in the East End, as far as Officer Fisher could learn, was safe at home. Officer Fisher intends to see that the ordinance is strictly complied with, and the youngsters will be shown no mercy if they are found upon the streets after hours.

Mysteriously Poisoned.

Raymond Chambers, of Pennsylvania avenue, a popular clerk at the Bradmon grocery, is confined to his home with poisoning. While his condition is not serious the malady is extremely annoying and painful. Mr. Chambers does not know how he came into contact with the poisonous substance, or when it occurred. He is somewhat better today and hopes to be out again in a few days.

Important Meeting Tonight.

The meeting tonight of the Protected Home Circle will be one of the largest attended and most important held in several months. Officers for the ensuing six months are to be selected, and as there are many nominations for most of the offices, there will be some spirited, though friendly contests.

EAST END AFFAIRS.

James Sterling and sister, of Lisbon, are visiting T. J. Andrews and family, of Pennsylvania avenue.

Herbert Supplee, of Ohio avenue left today for Pittsburg, where he will spend a couple of weeks with relatives.

Harry Hunter, of Minerva, has moved his family to the East End and they are occupying the second floor of the Supplee building.

Walter C. Supplee and wife, of Ohio avenue, will go to Lisbon tomorrow to attend the centennial. They are former residents of that city and greatly interested in the event.

Fine job printing—News Review.

HAVE YOUR
PAPER HANGING
Done by
F. L. Weikert,
The Expert Paper Hanger.
C. C. Phone 584.
Virginia ave., - East End.

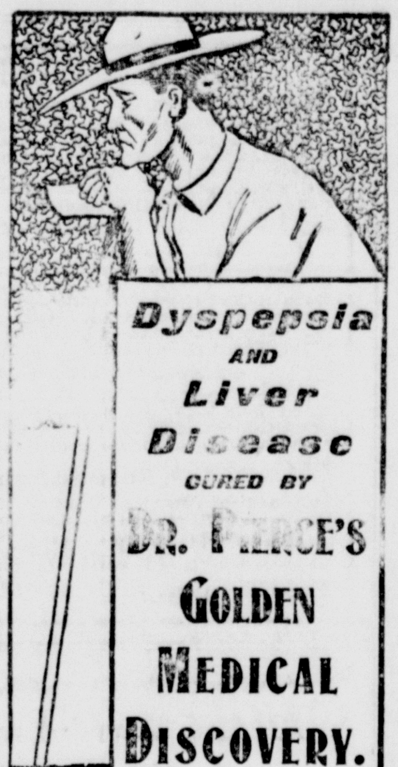

Dyspepsia and Liver Disease cured by DR. PIERCE'S GOLDEN MEDICAL DISCOVERY.

"I was weak, nervous and dizzy, with a fainting sensation when walking," writes Jesse Childress, Esq., of Samuel, Sullivan Co., Tenn. "Could not walk any distance; always felt bad after eating; felt as though something was sticking in my throat, always uneasiness in stomach. Doctored with three physicians but they did not relieve me. I grew worse and used everything I could think of; was nearly ready to give up and then some one told me that Dr. Pierce's medicine was good, so I began taking his 'Golden Medical Discovery.' I have taken seven bottles of that now and am as stout as ever, and enjoying health as much as ever before. I worked all summer and this winter as much as any one. My case was liver disease and nervous dyspepsia of which your medicine has cured me. In September 1898 my weight was about 95 pounds, now it is 195. Please accept my sincere thanks."

COUNTY AND NEIGHBORHOOD

A Beal law election is to be held in Canton township, Stark county, outside the city.

Two unknown men were killed by a Panhandle railroad train between Wheeling and Wheeling Junction.

The 21-months-old son of Mr. and Mrs. Dexter Williston, of Akron, was drowned in a cistern while his mother was at the home of a neighbor.

The first annual convention of the Fraternal Order of Eagles in Ohio, which will be held at Columbus July 21 to 23, promises to be a great event in the short history of the order.

Rev. J. F. Clokey, pastor of the Presbyterian church at Massillon, has under consideration a unanimous call from the congregation of Calvary Presbyterian church at Braddock, Pa.

At Massillon the Tri-State Oil company, composed of local men, has been organized with a capital of $1,000,000. A 500-acre plot in the heart of New Cumberland oil fields will be developed.

The Buffalo Creek Railway company, of Wellsburg, to construct a railroad from Wellsburg to a point in Brooke county, near the Pennsylvania state line, has been incorporated; capital, $300,000.

Galia Mitchell, former proprietor of the McConville hotel in Steubenville, has filed a suit in bankruptcy in the United States court. He claims that he owes $3,834.41 and that he has no assets. His debts are all unsecured claims owing to merchants in Steubenville and Wheeling.

Husband Used Gun Fatally.

Terre Haute, Ind., June 16.—John McNairy, a street car motorman, discovered his wife with Elmer Field, a railway brakeman, and shot both of them. Fields' wounds are fatal, but the woman will probably recover.

Killed While Thawing Powder.

Silverton, Col., June 16.—Three miners were killed at the Toltec tunnel by the explosion of 50 pounds of giant powder which they were thawing. Two of the men were blown to atoms.

Strike Declared Off.

Huntington, W. Va., June 16.—The strike of Chesapeake and Ohio shop employes, which has been on for a week, is declared off and the 1,000 employes will return to work.

Civil War Ended.

Tripoli, June 16.—The civil war in Wadai is ended. Dudmorra has been proclaimed sultan.

STATE OF OHIO, CITY OF TOLEDO, } ss.
LUCAS COUNTY.
FRANK J. CHENEY makes oath that he the senior partner of the firm of F. J. CHENEY & Co., doing business in the City of Toledo, County and State aforesaid, and that said firm will pay the sum of ONE HUNDRED DOLLARS for each and every case of CATARRH that cannot be cured by the use of HALL'S CATARRH CURE.
FRANK J. CHENEY.
Sworn to before me and subscribed in my presence this 6th day of December, A. D. 1886
A. W. GLEASON,
SEAL Notary Public.
Hall's Catarrh Cure is taken internally, and acts directly on the blood and mucous surfaces of the system. Send for testimonials free
F. J. CHENEY & CO., Toledo, O
Sold by druggists, 75c.
Hall's Family Pills are the best

Two Lake Chautauqua Excursions.

On July 3 and 24, excursion tickets to Lake Chautauqua and return will be sold from all points on the Lake Shore & Michigan Southern Railway, west of and including Cleveland, O., at specially low rates, good returning for 30 days. For particulars, or copy of illustrated Chautauqua Lake book apply to ticket agents or write to A. J. Smith, G. P. & T. A., Cleveland, O. 141-ns-25-1

Life

Renewed. Left Side Badly Affected.

Liable to Paralytic Stroke.

Dr. Miles' Nervine Gave Me New Life.

"This is to certify that I have used Dr. Miles' Remedies quite extensively, especially the Restorative Nervine, which has done wonders for me. Six years ago I had nervous prostration and again three years ago, at which time I began taking Dr. Miles' Restorative Nervine. I kept taking it for six months and have taken an occasional dose during the last two years. I am practically a new man and feel that I have been given a new lease of life. I used to have very bad attacks of stomach trouble but since using the Nervine I can eat most anything I want with impunity. I was examined in Omaha by a noted German doctor three years ago. He told me I was liable to a paralytic stroke any moment; that my whole left side was badly affected. That was just before I began taking Dr. Miles' Restorative Nervine. My work for two years and a half has been very trying on my nerves. I am a presiding elder, traveling my districts at the rate of ten thousand miles a year, preaching on an average of five times a week, besides many business meetings, and the multitudinous cares of my work in general. Thanks to Dr. Miles' Restorative Nervine I have been gaining in flesh despite this hard work until now I weigh a hundred and ninety-six pounds, nearly twenty pounds more than in all my life. I preach Nervine wherever I go to those afflicted with nerve, heart or stomach trouble."—Rev. M. D. Myers, Presiding Elder, Free Methodist Church, Correctionville, Ia.

All druggists sell and guarantee first bottle Dr. Miles' Remedies. Send for free book on Nervous and Heart Diseases. Address Dr. Miles Medical Co., Elkhart, Ind.

IN PROBATE COURT

Warrant for Mrs. Miller's Arrest Annulled—Other Probate Matters.

Lisbon, June 16.—(Special)—The warrant for the arrest of Mary J. Miller, of Calcutta, on an insanity charge, which was issued upon information of Sue Miller, has been revoked at the request of the sheriff the proceeding has been dismissed.

Joseph Thorpe has been appointed guardian of John, William, Annie, Michael and Elizabeth Holland, minor children of the late Thomas Holland, of Washingtonville, under bond of $1,000.

Frank L. Wells, of Wellsville, has been appointed administrator of the late Margaret McGillivray, of Madison township, in place of Hugh McPherson, deceased executor. Bond, $200; no appraisement.

A. J. Henry, of Salem, has filed a deed of assignment and Frank Mercer, of Salem, has qualified as assignee under bond of $500. Appraisers, Frank Wingrow, Frank Eckstein and Cornelius McDermott.

Edna Atchison, of Lisbon, having left no will her brother, W. S. Atchison, has been appointed administrator under bond of $3,000.

Mrs. Sarah V. Wells, of Wellsville, as guardian of her insane husband, William R. Wells, who is in the Massillon asylum, has been given authority to mortgage Wellsville property for $2,500.

Mrs. Louisa Krayer, of Columbiana, administratrix of her husband, the late William Krayer, has been given an order for sale of Columbiana real estate. She has given additional bond of $6,000.

George P. Ikirt, of East Liverpool, as executor of the late J. J. Ikirt, has been given an order for the private sale of real estate.

Massillon Hotel Draws Color Line

Massillon, O., June 16.—The Rev. M. C. B. Mason, secretary of the Freedmen's Aid society of the Methodist Episcopal church, and one of the most highly educated colored men of the country, was refused admission to the dining room of the Hotel Conrad

Editor Dropped Dead.

Wilkesbarre, June 16.—George W. Coolbaugh, editor and proprietor of the Telegram, a real estate journal of this city, dropped dead in the office of the county controller. The deceased was 50 years of age. Death was due to apoplexy.

Offering Presented Pope.

Rome, June 16.—The pope received Ludwig Herberth and Nicholas Hasner, of Belleville, Ill., who presented him with an offering. The pontiff recalled the last visit to Rome of the Right Rev. John Janssen, bishop of Belleville.

Regular Train Service Resumed.

Omaha, June 16.—For the first time since the disastrous flood engulfed Kansas City, Kan., the Burlington road was able to resume regular train service between Omaha and the two Kansas Citys.

WHEN YOU BUY
Meredith's Diamond Club Pure Rye Whiskey you get the highest grade whiskey made. That's why it's best for medicinal purposes and preferred for other uses. That's why you should try it. Send the tops to us and you will get the mug
G. W. MEREDITH & CO.,
177 Market Street.
East Liverpool, Ohio.

HOW RELIGION IS AFFECTED BY COLLEGE EDUCATION

By President HARPER of Chicago University

THE university is just beginning to feel the effects of the disregard of religious instruction which has been prevalent during the last twenty years. IN THE HOME AND ON THROUGH THE PREPARATORY SCHOOL THERE HAS BEEN A PECULIAR AND FATAL LACK OF RELIGIOUS TRAINING. The boys and girls whose characters and habits would be affected by this irreligious spirit have now reached the age when they should enter the universities, and their views on life and religion are accepted by the public as those fostered by the university. There is naturally a tendency in a university environment TO CONFIRM THEM IN THEIR SKEPTICISM. They are thrown into the company of others of like opinions, opinions that have been formed through lack of religious instruction in early life. The university training may possibly strengthen these opinions.

To teach a man to discriminate is the primary purpose of education. If it does not do that, it has not served its purpose. But in doing this IT VERY FREQUENTLY CAUSES THE STUDENT TO DOUBT THE TRUTH OF WHAT LITTLE RELIGION HE HAS. It is difficult to see why it should not do this.

No truth is accepted on the basis of another person's authority, according to the scientific attitude of mind which is taught in the universities and colleges of today. THE COLLEGE STUDENT IS TAUGHT TO QUESTION EVERYTHING. Problems whose very existence he had never imagined are offered to him for solution. Philosophy commands him to doubt the existence of matter. Problems which in his years of adolescence he had firmly believed were settled are being investigated and new solutions offered by his teachers and fellows. He passes through not only a mental but a moral evolution. The same questioning attitude which he is directed to assume in the class room toward scientific phenomena may be unconsciously assumed by him in his everyday life toward religious dogma.

JUST AS HE DOUBTS THE OCCURRENCES OF EVERYDAY LIFE HE DOUBTS THE TEACHINGS RECEIVED FROM PARENT AND PASTOR.

MITCHELL PRESIDES AT MEETING

United Mine Workers Assemble for Purpose of Clearing Up Differences With Operators.

Scranton, Pa., June 16.—The special convention of the United Mine Workers of the three anthracite districts, called for the purpose of dealing with the refusal of the operators to recognize the conciliators appointed by the joint executive board, opened with National President John Mitchell presiding and 640 delegates in attendance. The conciliation matter and all other grievances the different districts want to have considered were referred to a committee on resolutions, composed of seven delegates from each district and three district presidents.

The sentiment almost unanimously expressed in the motions and speeches was in favor of the convention contenting itself with endorsing the action of the executive board and leaving it to the operators to accept the three district presidents as conciliators or take the consequences of their refusal. Not a few of the delegates declared openly for a strike to enforce acceptance of the district presidents' credentials as they now stand.

In opening the convention President Mitchell made a brief speech, reviewing the events that have transpired since the close of the strike and making suggestions as to what plan of procedure the convention should follow.

NATIONAL CAPITAL NOTES.

Secretary Root returned from a visit to West Point and Oswego.

President Roosevelt attended the Saengerfest at Baltimore and delivered an address.

The American fleet will be entertained at Kiel from June 23 to June 30. The vessels are now at Southampton.

The Chinese government has undertaken to remove the negotiations for the commercial treaty from Shanghai to Peking.

The comptroller of the currency has declared a dividend of 10 per cent in favor of the creditors of the insolvent First National bank of Belmont, O.

Temporary barracks will be erected at the New York and Norfolk navy yards which will accommodate about 1,800 men. This will relieve the pressure on the receiving ships during the winter months.

Shot Mother and Her Companion.

Cumberland, Md., June 16.—Henry Betz, 23 years old, it is alleged, shot and fatally wounded his mother, Mrs. Elizabeth Betz, and badly wounded Thomas Rohan, who, it is alleged, has been living with her on Laing avenue where Mrs. Betz kept a saloon and boarding house.

Liberty Bell Goes to Boston.

Philadelphia, June 16.—The Liberty bell has started on its journey to Boston, where it will be a feature of the celebration of the battle of Bunker Hill. The exercises will be concluded Friday and the bell is expected to be back in Philadelphia Saturday night.

Honorary Degree Conferred.

Washington, June 11.—The Georgetown university conferred the honorary degree of doctor of laws on Carroll S. Cortelyou, secretary of commerce and labor.

THE MARKETS.

Pittsburg, June 15.

CORN—No. 2 yellow shelled, 51½@52c; No. 2 yellow ear, 55@56c.

OATS—No. 2 white, 41@41½c; No 3, 40@40½c; No. 4, 38@38½c.

HAY—No. 1 timothy, $18.50@19; No 2, $17.50@18.50; No. 1 clover, $11.50@12; No. 1 mixed, $14.50@15; do from wagon, $17@18; packing hay, $9.50@10.

EGGS—Select, 17@17½c; candled 16½@17c; at mark, 15@16c.

BUTTER—Prints, 25c; extra creamery, 24@24½c; firsts, 20@22c; country butter, 12@14c; low grades, 10@12c.

CHEESE—New York, 11½@12c; Ohio cream, 11@11½c; Wisconsin Swiss, rings, 15½@16c; imported Swiss, 27@32c; limburger, 10½@11c; brickstein, 13½@14c.

CATTLE — Choice, $5.40@5.50; prime, $5.15@5.35; good, $4.85@5; fair, $4.50@4.75; heifers, $3.50@4.75; bulls, stags and cows, [illegible]; fresh cows and springers [illegible].

SHEEP AND LAMBS—Best wethers, $4.90@5.10; good mixed, $4.50@4.75; fair, $4@4.30; yearlings, $5.25@5.50; common to good, $3@5.25, spring lambs, $4@6.50; veal calves $7@7.25; heavy to thin, $4.50@5.50.

HOGS—Prime heavy, $6.35; mediums, $6.45; heavy yorkers, $6.40; light yorkers and pigs, $6.45; roughs, $4@5.75.

CURES CATARRHAL DEAFNESS

One Week's Use of Hyomei Did More Than Six Months' Treatment By Specialists.

In the treatment of deafness which is often a result of catarrh, Hyomei acts almost immediately upon the inflamed membrane and the hearing begins to return at once. A few days' treatment will bring relief, and in three or four weeks, according to the severity of the case, a cure will be accomplished.

Miss Meeks, of Mattewan, N. Y., says: "Hyomei is truly wonderful. I have used it but a short time and see a great change in my condition. My hearing is improving rapidly, and I had no idea I would improve so rapidly in so short a time. My breath, which was very offensive to myself and others, has lost its bad odor entirely. I have spent a great deal of money with catarrh specialists and can truly say that six months of their treatment is not equal to one month of Hyomei."

Will Reed is selling Hyomei upon the unusual plan of agreeing to return the money if the medicine does not cure.

A complete outfit costs only $1.00 and consists of an inhaler that can be carried in the vest pocket, a medicine dropper and a bottle of Hyomei. The inhaler will last a lifetime and there is enough Hyomei for more than a month's treatment. Additional bottles of Hyomei can be procured for 50 cents. Compare this small expense with the fees charged by specialists, and then remember that if Hyomei does not cure, Will Reed will return your money.

What other treatment for catarrh and catarrhal colds is sold in this way?

BECOMING A MOTHER is an ordeal which all women approach with indescribable fear, for nothing compares with the pain and horror of child-birth. The thought of the suffering and danger in store for her, robs the expectant mother of all pleasant anticipations of the coming event, and casts over her a shadow of gloom which cannot be shaken off. Thousands of women have found that the use of Mother's Friend during pregnancy robs confinement of all pain and danger, and insures safety to life of mother and child. This scientific liniment is a god-send to all women at the time of their most critical trial. Not only does Mother's Friend carry women safely through the perils of child-birth, but its use gently prepares the system for the coming event, prevents "morning sickness," and other discomforts of this period. Sold by all druggists at $1.00 per bottle. Book containing valuable information free.
MOTHER'S FRIEND
The Bradfield Regulator Co., Atlanta, Ga.

Free Trip to Europe

Free Trip to Atlantic City, or a Free Trip Up the Great Lakes.

The News Review's Unparalleled Offer to Members of

ORGANIZED LABOR

An ocean voyage of nearly three weeks, covering 6,000 miles, free transportation from East Liverpool to Philadelphia and New York and return, and a pleasant vacation on the other side of the waters, will be the prize given to the one securing the greatest number of votes in The News Review's Organized Labor Coupon Contest.

To the one securing the second largest number of votes, an outing at Atlantic City or a trip up the Great Lakes.

Who May Contest.

All members in good standing of Organized Labor living in East Liverpool, Wellsville, Lisbon, East Palestine, Salem and other towns in Columbiana County, Sebring, Ohio; Chester and New Cumberland, West Virginia.

No Conditions on Voting.

Voting is not restricted to subscribers. Anyone who brings or sends the contest coupons, properly filled out, will be entitled to vote.

How Many Can Contest.

No limit is placed on the number of contestants. Each union can furnish as many as it pleases. Should the successful candidate desire to have his wife and family accompany him, The News Review has arranged with the steamship company for special rates.

When the Contest Closes.

The contest started Saturday, March 14, and will close July 31, 6 p. m. The time for starting on the trips will be arranged as soon as possible thereafter.

TO
CALIFORNIA.
COLONIST RATES
VIA
SOUTHERN PACIFIC,
February 15th to June 15th,
FROM

Pittsburg	$42.00
Chicago	33.00
St. Louis	30.00
New Orleans	30.00
Missouri River	25.00

California literature mailed free to any address, for full particulars apply to
G. G. HERRING, Gen'l Agt
No 515 Park Bldg
Pittsburg, Pa

"The Waterway of the World"

Pittsburg and Cincinnati Packet Line.
Strs. for Wheeling, Marietta, Parkersburg, Gallipolis, Huntington, Ironton, Portsmouth, Cincinnati, Louisville, Memphis, St. Louis, New Orleans and way landings. Leave wharfboat foot of Broadway, down as follows: Steamer Keystone State, Monday 9 p. m.; Queen City, Wednesday 9 p. m., Virginia, Saturday 9 p. m. Up the river: Keystone State, Sunday, 2 p. m.; Queen City, Tuesday 2 p. m.; Virginia, Friday 2 p. m.
Fare, East Liverpool to Cincinnati, $6.50; round trip, $11 and $13, meals and berth included. For freight or passage apply to Gus Martindill, Agt., Broadway wharf. Both phones 85. Jas. A. Henderson, Gen Mgr Pittsburg.

MOTT'S PENNYROYAL PILLS They overcome Weakness, irregularity and omissions, increase vigor and banish "pains of menstruation." They are "LIFE SAVERS" to girls at womanhood, aiding development of organs and body. No known remedy for women equals them. Cannot do harm—life becomes a pleasure. $1.00 PER BOX BY MAIL. Sold by druggists. DR. MOTT'S CHEMICAL CO., Cleveland, Ohio
Sold by Will Reed, C. F. Craig, C. G. Anderson and Bert Ansley

Don't neglect reading the... WANT COLUMN If you want to rent or buy

The News Review

Daily Except Sunday.

BRUSH BROS. PROP'S.

LOUIS H. BRUSH, Publisher.

The News Review, Daily.

Established 1884. By mail, one year, $5.00; six months, $3.00; three months, $1.75; by carrier $5.00; ten cents per week.

The Saturday Review, Weekly.

Established 1879. By mail one year, $1.00 in advance; six months, 50 cents; three months, 25 cents.

Official Papers

of the City of East Liverpool and Columbiana County.

Office 196 Washington Street.

Bell Telephone.

Business Office.................No. 122
Editorial Room..................No. 122

Columbiana County Telephone.

Business Office.................No. 122
Editorial Room..................No. 846

CHARLES S. PATTESON,
Manager of Foreign Advertising, 523 Temple Court, New York.

UNCHALLENGED STATEMENT.

Circulation larger than that of the two other East Liverpool daily papers combined.

CIRCULATION STATEMENT.

The sworn paid circulation of THE EVENING NEWS REVIEW for the month of May, 1903, was 81,357.

Average for the month, 3,254.

The following are the figures for each issue:

May 1	3,241
May 2	3,264
May 3	SUNDAY.
May 4	3,279
May 5	3,408
May 6	3,280
May 7	3,262
May 8	3,282
May 9	3,212
May 10	SUNDAY.
May 11	3,298
May 12	3,282
May 13	3,282
May 14	3,258
May 15	3,252
May 16	3,238
May 17	SUNDAY.
May 18	3,275
May 19	3,284
May 20	3,214
May 21	3,206
May 22	3,208
May 23	3,234
May 24	SUNDAY.
May 25	3,204
May 26	3,206
May 27	3,204
May 28	3,206
May 29	3,276
May 30	HOLIDAY.
May 31	SUNDAY.
Total	81,357
Average	3,254

Columbiana County, State of Ohio, ss.

I, Louis H. Brush, publisher of the Evening News Review, swear that the above statement is true.

LOUIS H. BRUSH.

Sworn to and subscribed to in my presence this 2d day of June, 1903.

J. S. HILBERT,
Notary Public.

ALLIED PRINTING TRADES UNION LABEL COUNCIL E. LIVERPOOL, O.

TUESDAY, JUNE 16, 1903.

REPUBLICAN STATE TICKET.

[Governor]—MYRON T. HERRICK, of Cleveland.
Lieutenant Governor — WARREN G HARDING, of Marion,
Judge of Supreme Court—AUGUSTUS N. SUMMERS, of Springfield.
Attorney General—WADE H ELLIS, of Cincinnati.
State Board of Public Works—GEORGE H. WATKINS, of Waverly.
Treasurer of State—W. S. McKINNON, of Ashtabula.
Auditor of State—W. G. GUILBERT, of Caldwell.
School Commissioner—E. A. JONES, of Massillon.

REPUBLICAN COUNTY TICKET.

Senator, second term—C. C. CONNELL.
Senator, first term—J C. HEINLEIN.
Representative, second term—D. W. CRIST
Representative, first term—ELIJAH W. HILL.
Prosecuting Attorney—M. J. M'GARRY.
Sheriff—A. J. JOHNSON.
Treasurer—WM. A. THOMPSON.
Commissioner—ROBERT G. BOYD
Infirmary Director—THOMAS KELLY.
Coroner—D. J. JONES.

The petition of the Jewish people of the United States to the czar is very moderate in tone and merely asks that the emperor of Russia shall proclaim, not only for the government of his own subjects, but also for the guidance of all civilized men, "that none shall suffer in person, property, liberty, honor or life because of his religious belief; that the humblest subject or citizen may worship according to the dictates of his own conscience and that government, whatever its form or agencies, must safeguard these rights and immunities by the exercise of all its powers." The principle here enunciated is one of the cornerstones of the government of the United States, and a basis of our peace and prosperity. How far behind the rest of the world Russia is becomes apparent when it is remembered that America has enjoyed from the foundation of its government the privileges which the czar denies his subjects. The present czar has been called a progressive ruler. He could do nothing that would so securely establish his right to the title as to grant the petition for religious freedom.

A recent important decision of the Ohio supreme court affirms the constitutionality of the plan of combining all the district schools of a township in one central building, and the right of boards of education to pay for the transportation of pupils between the school house and their homes. This decision will be received with favor in every progressive community. This plan was first tried in Kingsville, Ashtabula county, and has worked admirably. The advantages of the city graded school were secured for the country pupils without any additional cost, for it required fewer teachers, at less cost for fuel and incidentals. Good supervision of the work of the teachers was a natural result, and better teachers than the average rural pedagogue were obtained, because better salaries could be paid.

If the views of President Roosevelt are correctly reported, says the Toledo Blade, he is opposed to a large campaign fund with which to carry on the next national election. In this he is to be heartily commended. It is not to be understood that he will deliberately endeavor to draw the fire of Wall street. No doubt he would like the support of the millionaire as well as that of the plough-boy, but he does not think that the best in American citizenship can be brought out by a campaign of dollars.

Lisbon has evidently arranged a good show for her guests. But why persist in calling the celebration the "Lisbon centennial?" All parts of Columbiana county appear to have been drawn from to aid in the success of the affair. It is the county's centennial, as well as Lisbon's, and the whole is bigger than a part. Lisbon deserves a lot of credit for arranging the exhibition, but Columbiana county figures in it quite conspicuously. Don't forget that.

The Shamrock is here. So is the cup. They are not likely to depart together.

The king of Servia is not likely to be annoyed by life insurance agents.

Mighty few people will envy Prince Peter Karageorgevitch his new job.

OBITUARY

Mrs. C. M. McFrederick.

Mrs. Bessie McFrederick, aged 21, wife of C. M. McFrederick, of 161 Seventh street, rear, died this morning at 5 o'clock, after an illness of six weeks with typhoid fever. The body will be taken to Jerusalem, Monroe county, O., tomorrow morning and the funeral services will be held that afternoon.

Mrs. McFrederick was a bride of but a few months, having been married on the 18th of January of this year, and her death is particularly sad. She was a member of the Presbyterian church at her former home and lived in accodance with her faith. Besides the husband, her parents, Mr. and Mrs. William Wiley, two brothers and two sisters, all of Jerusalem, survive her.

Mrs. Lachlin Ross.

Mrs. Mary Ross, wife of Lachlin Ross, died Sunday at her home on Ida street, aged 69. She was born in St. Clair township and was the daughter of Alexander and Mary McPherson. Five sons and two daughters survive her. T. A. Ross, the oldest son, is ill in Iowa, his home, and H. L. Ross, another son, is in the Hawaiian islands. She was a member of the Presbyterian church and highly respected. The funeral took place at 1 p. m. today, Rev. C. G. Jordan officiating, assisted by Rev. J. N. Swan.

MRS. MILLER AGAIN AT HOME

Telephones Chief Wyman That the Family Is Making It Unpleasant for Her.

Mrs. Mary Jane Miller, the aged woman who ran away from her home at Calcutta last week, leaving her husband and stepchildren, and who was charged by them of being insane, returned to her home yesterday. She telephoned to Chief Wyman this morning, stating that the members of the family insist that she cannot live with them.

The chief told her to stay with them under all circumstances. He informed her of the awful right to do so and the unlawful right of them to eject her. She said that she was afraid of her life and that the family has threatened to move if she did not move. The case is one of the most pathetic that has come before the public in many months.

Salem Board's Work Done.

Lisbon, June 16.—(Special.)—The board of review of Salem has reported to the county auditor that it has completed its work.

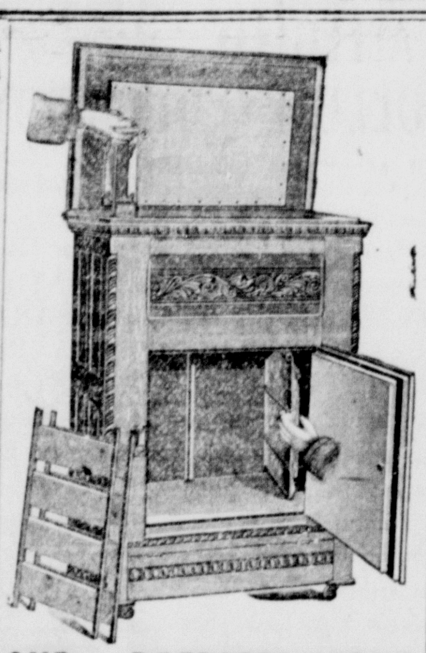

OUR REFRIGERATORS

Are ice savers, they are constructed with seven walls of non-conducting materials and are models of sanitary perfection. We would be pleased to have you inspect them.

Watson's

104 Sixth Street.

FRIENDS AND VISITORS

Charles McGregor is visiting in Pittsburg.

A. G. Mason, of Lisbon, was in town yesterday.

Miss Jessie Manley, of East Market street, is visiting in Pittsburg.

Miss Alice Deidrick and Miss Clara Beal will go to Wooster University next week.

Charles and Will Roser and their mother will soon leave for a visit to Germany.

Mr. and Mrs. W. E. Beresford have returned to Cleveland after visiting East Liverpool friends.

Miss Mary Andrews, of Jackson street, left this evening for Denver to visit for two months.

Mr. and Mrs. Thomas Bailey, of Youngstown, have returned home, after visiting friends here.

Rev. Father Mahon left this morning for Wheeling, to be present at the graduation of a friend in that city.

Mrs. Ann Hallam, of Jackson street was 85 years old yesterday, and her friends tendered her an agreeable surprise party.

Rev. Father T. M. Smyth left yesterday for Cleveland, being called to the bedside of Father Moloney, who is reported to be dying. Father Smyth and Father Moloney have been life-long friends. Father Smyth will remain in Cleveland until next Thursday, when he will participate in the commencement exercises at Villa Angela. Miss Margaret Hamil, of this city, will graduate at that time.

Leaves All to Wife.

Lisbon, June 16.—(Special.)—The will of George E. Farmer, of Salem, has been probated. He leaves everything to his wife and after her death to their two sons.

A Delirious Prisoner—Chief Wyman is in receipt of a letter from the chief of police of Elwood, Ind., asking for information regarding a man that they have in custody. The inquirer states that the man under arrest is suffering from delirium tremens and that he will never likely recover. He talks constantly about having relatives in this city. He gives his name as George Lewis and George Pierce. Chief Wyman has been unable to locate any one knowing the man.

Finance Committee Meeting — A meeting of the finance committee of council will be held tomorrow evening to consider the apportionment of the tax levy for the fiscal year. The committee, it is thought, will not alter to any great degree the recommendations of the several boards.

PURE CASTILE SOAP

There isn't any purer or better toilet or "complexion soap" than old fashioned Castile. When you buy it you are not paying for anything except Pure Soap, and you get your money's worth. We bought a large quantity of GREEN CASTILE. It is the best we have ever handled. Could easily sell at 15c and 20c. Our price is 10c. It will pay you to buy up your quantity of this

10c

C. G. ANDERSON
DRUGGIST
In the Diamond.

CHALLENGE FROM B. C. ANSLEY

Offer to Refund Money if Dr. Howard's Specific Will Not Cure Any Case of Constipation or Dyspepsia.

B. C. Ansley is seeking the worst case of dyspepsia or constipation in East Liverpool or vicinity to test Dr. Howard's new specific for the cure of those diseases.

In order to secure the quickest possible reduction, B. C. Ansley will sell a regular 50c package of this medicine at half price, 25 cents.

This specific of Dr. Howard's will cure sick headache, dizzy feelings, constipation, dyspepsia, and all forms of malaria and liver troubles. It does not simply give relief for a time; it makes permanent and complete cures.

Take advantage of Mr. Ansley's challenge and secure a bottle of Dr. Howard's specific at half price with his personal guarantee to refund your money if it does not help you.

HOME FROM MANILA FOR A SHORT STAY

Judge B. S. Ambler and Friends Reach Salem From the Philippines.

Salem, June 16.—After weeks of travel over sea and land, Judges B. S. and J. A. Ambler and the former's family, consisting of Mrs. Ambler and daughter Laura, and Miss Mary McNab, of Youngstown, have arrived in this city from the distant Philippines and were welcomed home by a large circle of friends and relatives. Judge B. S. Ambler has leave of absence for six weeks. He said to a reporter:

"I like the east very well and saw enough of it to know that persons can get along there with proper care of themselves. The customs of the country it is unnecessary for me to speak of, as you are undoubtedly fairly well informed as to what the Philippines are. I have had some busy times in my court. Since January I have considered nothing but civil cases; prior to that time I had both civil and criminal cases to look after. We are glad to get home, of course, and shall make the best of our visit."

Do your clothes look yellow? If so, use Red Cross Bag Blue. It will make them white as snow. Large package 5c.

Just a Bit Misty.

There had been half a dozen stories of thick fogs, but Captain Mansfield had waited his turn with patience. It came at last, and the other captains turned their weather beaten faces toward him with an expression of cheerful credulity.

"'Twas told me of a house setting pretty nigh the shore along halfway down the coast o' Maine," said Captain Mansfield. "I could show you the house if it came right. It has a curious lopsided portico on it, and one day I asked the man that lives there why it happened to be built that queer shape.

"'Well,' says he, 'the talk is that the man who lived here first had a cousin that was an architect up Boston way, and one time the feller was down here in a terrible foggy spell, and he was figuring out to his cousin how he could build a little portico of such and such dimensions, measuring out into the fog with his rule, and so on.

"'"Twas in the late afternoon; he went off next day by train. The fog still held, and along in the morning the man that lived here happened to notice that the marks of the rule out into the fog were still plain, so as he couldn't go a-fishing he took some lumber and built the foundations of this portico. That queer jog that makes it lopsided is where the wind bore in on the fog, they say, and bent the rule marks in.'"—Youth's Companion.

A Wedding In Holland.

A Dutch wedding is a curious contrast to an English one. In Holland the wedding party enters the church two and two, the procession being headed by the bride and bridegroom. Forms are arranged in a semicircle round the pulpit, and there the young people with their friends and relatives seat themselves. The ceremony consists of the reading of a portion of Scripture and a long admonition to the bride and bridegroom, delivered extempore by the black gowned minister. The prayers are sat through like the rest of the service, for it is against Calvinistic custom to kneel to pray. At the close of the service Bibles are presented to the young couple and to certain of their relatives. Then the marriage is registered. This free distribution of Bibles, which is made by the state, accounts for the very small sale there is for the Holy Scriptures in Holland.

Entirely Right.

Tess—Oh, yes, I feel pretty sure of him. I rejected him when he proposed first because I was positive he'd try again.

Jess—And you were right. He did try again, and I accepted him.—Stray Stories.

Comeliness In Several Forms.

A Burmese proverb says: A priest is comely if he be lean; a four footed beast is comely when he is fat; a man becometh comely when he is wise, and a woman when she hath a husband.

consideration that cannot be given by men burdened with the current official business of the department.

Major General S. B. M. Young, the head of the corps, by virtue of his office becomes chief of staff to the president and will also act as adviser to the president and the secretary of war. General Young is now the head of the recently created war college.

General Young has a most excellent record as a soldier. He entered the volunteer army as a private in the Twelfth Pennsylvania infantry at the outbreak of the civil war. He was promoted until he became colonel of the Fourth Pennsylvania infantry in 1864. A year later he was brevetted brigadier general.

At the close of the war he entered the regular army as a second lieutenant, reaching the rank of colonel in 1897. When the Spanish war broke out he was appointed to the command of the cavalry division of General Shafter's corps and led the advance on Santiago. After the Spanish war he spent nearly three years in the Philippines. He reached the grade of major general in 1901. General Young is in his sixty-third year. He will retire in January, 1904, when he will reach the age limit.

Sleep.

Sleep begins, in its first phase, by a state of distraction which brings on states of absent mindedness accompanied always by numerous and separate hallucinations closely connected with the length of the absent minded states. Immediately afterward, in a second phase, these states of distraction pass into a very delicate motor disturbance, due to the absence of parallelism in the axes of the eyes or by the deviation of their conjugate movements. Then, in a third and final phase, which indicates the very near approach of actual sleep, the vasomotor system seems to conform to laws very different from those that regulate its mechanism during waking hours.—Revue Scientifique.

A Gentleman.

What is it to be a gentleman? Is it to have lofty aims, to lead a pure life, to keep your honor virgin, to have the esteem of your fellow citizens and the love of your fireside, to bear good fortune meekly, to suffer evil with constancy, and through evil and good to maintain truth always? Show me the happy man whose life exhibits these qualities, and him we will salute as gentleman, whatever his rank may be. Show me the prince who possesses them, and he may be sure of our love and loyalty.—Thackeray.

Two Views of It.

"What do you think of married life?" asked the henpecked man, addressing the youthful bridegroom.

"Bliss is no name for it," said the young husband enthusiastically.

"You are right," said the henpecked one gloomily. "Bliss is no name for it."

Quite Capable.

"He's a remarkably frank man."

"How so?"

"Why, the heiress asked him if he was sure he could take care of her when he proposed, and he said he was sure he could if he had her money to do it with."—Chicago Post.

Working Well.

The Querist—What do you think of the doctrine of the survival of the fittest?

The Egotist—It is all right so far. I am still alive.—Kansas City Journal.

Piles

In order to prove to you that Dr. A. W Chase's Ointment is a certain and absolute cure for any form of itching, bleeding, or protruding piles, the manufacturers guarantee a cure. You can use it and if not cured get your money back. *Mr. Casper Walton, laborer, Michigan City, Ind.*, says: "I work hard and lift a great deal. The strain brought on an attack of piles. They itched and they protruded and bled. Nothing helped them until I used Dr. A. W. Chase's Ointment. That cured them." 50c. a box at all dealers, or DR. A. W. CHASE MEDICINE CO., Buffalo, N. Y.

Dr. A. W. Chase's Ointment.

THE MOORE FURNITURE CO.
200-202 SIXTH ST. Both Phones 254

Iron Beds.

We show as fine a line of these beds as it has ever been your privilege to look at. You will be surprised at the small cost at which we can sell you a fine

Brass Bed.

They are more popular than ever, and their popularity is ever increasing.

Your neighbor is saving lots of money by buying everything for the house from us.

Come and see.

THE MOORE FURNITURE CO.
200-202 SIXTH ST. Both Phones 254

The news first and most complete in the News Review.

British Specialists' Medical Institute,

Office 147 W. 6th St. East Liverpool, Ohio. PRACTICE LIMITED TO All Chronic Diseases, which includes all special diseases of men and all diseases peculiar to women (female diseases). Each of the British Specialists is a great success in the practice of the science of medicine or healing art, and their success is based not only on their twenty-five years' special practice, but they are well informed as to the most modern, successful and approved of means and methods of the leading specialists of Europe in the

Curing of Chronic Diseases,

and the British Specialists are qualified and prepared to give all their patients in America the benefit of the advanced practice of the eminent Specialists in Europe. There are lady attendants when women are treated for female troubles. Each of the British Specialists is a graduate of one or more Medical Colleges in Europe, located respectively in Berlin, Heidelberg, Vienna, (Austria) and London. They are graduated also from leading Colleges in New York and Philadelphia. The British Specialists have had vast

Experience in European Hospital Practice,

and in the chief medical centres of Europe. Is not this fact enough to recommend them to those who need a specialist whose skill is superior to the general practitioner and ordinary Specialist? They treat all Chronic Diseases (without an exception), and include successful treatment of sexual weakness of men. Also are

Specialists in Operative Surgery

and Surgical Diseases. Rupture of all forms is cured without a cutting operation and Varicocele is cured without use of the knife.

The British Specialists' Therapeutic Institute have a permanent branch office in East Liverpool, O.

Free Treatment Until July 1st. (Medicines excepted.) Office hours: 9 a. m. to 8 p. m. Sunday 10 to 12

All the Newest and Prettiest

Belt Pins and Shirt Waist Sets

25c, 50c and 75c, at the

Wade Jewelry Company.

Fifth Street.

FREE. With every ordinary size room of Wall Paper at 15 cents or more per bolt we will give FREE OF CHARGE a room of moulding, for one week beginning June 15 and ending June 20. Come early for the best selections.

The Yates Novelty Store.

National Credit & Loan Co.

Money loaned on Chattel Mortgage Security, Household Goods, Pianos, Live Stock, etc., etc. Money loaned on Jewelry, Diamonds and Watches.

All Dealings Strictly Confidential.

Office Hours 8:00 a. m. to 12. 1:00 p. m. to 8:30 p. m.

Second Floor, Foutts & Stevenson Building, Cor. Fifth and Market Streets near the Diamond,

EAST LIVERPOOL, O.

The First National Bank
OF EAST LIVERPOOL, OHIO.

President—David Boyce.
Vice President—J. M. Kelly.
Cashier—N. G. Macrum.
Asst. Cashier—Thos. H. Fisher.

BOARD OF DIRECTORS.

David Boyce, W. L. Thompson,
J. M. Kelly, O. C. Vodrey,
B. C. Simms, Jno. C. Thompson.
N. G. Macrum.

CAPITAL $100,000
SURPLUS AND EARNINGS . $135,000

General Banking Business.

Invites Business and Personal Accounts

SAFE DEPOSIT BOXES FOR RENT.

193 Washington Street.

IN EVERY Department of Banking

We are prepared to serve the people in an acceptable way.

Have You Tried Us?

THE POTTERS NATIONAL BANK.

J. M. KELLY, President. S. T HERBERT, Secretary.
GEO. W. BURFORD, Vice President. N. G MACRUM, Treasurer

THE UNION BUILDING, LOAN AND TRUST COMPANY,

GRAND OPERA HOUSE BLOCK.

6 PER CENT INTEREST Given on Paid-up Stock. Given on Savings Accounts

Money to Loan at Lowest Rates

ASSETS OVER $300,000.00.

Penn Stock Exchange
Potters' Bank Building.

STOCKS BONDS & GRAIN

Markets Received Momentarily Over Private Wire
BRANCH PENN STOCK EXCHANGE, PITTSBURG, PA.
Telephone, Bell 36.
C. C. Phone 100.

SCHLEGEL'S FISH MARKET

FRESH 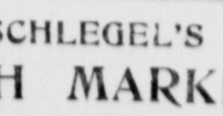 **FISH**

Call us on either phone. Let us know where you live and we'll send your order of Nice, Clean, Fresh Fish Promptly.

Herring, Salmon, White Fish, Lake and Ocean Fish.

SCHLEGEL'S, 165 Market Street. Both Phones 230.

Dr. J. F. Bumpus
Osteopathic Physician.

Graduate under Dr. A. T. Still, the founder of Osteopathy, Kirksville, Mo., is located in the

Oyster Building, 118½ Sixth St.

East Liverpool, Ohio.
Consultation by appointment
C. C. Phone 874.

JOHN H. MOORE,
WATER WELL DRILLER . . . .
Main and 18th Sts. Wellsville.
NOT DEAD AS REPORTED. . .

WELLSVILLE

THE TAX LEVY

Will Be the Principal Business Before the Wellsville Council Tonight.

The city council will hold an adjourned meeting tonight. The principal business on hand will be the passing of the tax levy ordinance. The tax commissioners, at a recent meeting, fixed the levy for all city purposes at 10 mills. This amount is rather small and will necessitate considerable figuring to run the different departments. The board of public safety in its budget asked 7.9. This amount is considered exorbitant and in all probability will be cut down considerably. The board of health needs money, the board of public safety will require a certain sum and council will also require a portion. A budget from each department will be handed to council this evening and a satisfactory division will no doubt be made.

Janitor Pittinger is still on duty at the city building, but as yet has not drawn a salary. He remarked yesterday that he is getting too old now to work for his health and that a pay day must be near at hand. This matter has received so much discussion that it is becoming stale and some decision must be made soon. Two of the members of the board of public service are determined to fill this office. They have done this, and to have things run smoothly the matter will necessarily have to be dropped. Other business of minor importance will also be transacted.

TWO CALLANT YOUTHS

Meet on the River Bank to Fight for the Hand of a Fair One.

Two young men arrived in Wellsville Sunday afternoon and both were bent on calling on the same young lady who lives in the West End. In the evening about 7:30 o'clock both started for the house and arrived there at the same time. One of them rang the bell and the young lady answered. When she saw the two she closed the door and forgot to return. Both men turned away. When they struck the sidewalk each began to tell the other how it was and how it might have been had the other stayed away.

This discussion led to warm words and ended in an agreement to settle matters with a duel, the weapons to be only those provided by nature. One of the men was large and tall while the other was much smaller. They proceeded to the river front, stripped off their hats and coats and went at it. Only a few blows had been struck when the big fellow hit the little man on the nose, knocking him over the bank. He turned over and over and did not stop until he went into the water. He quickly arose from the water, came up the bank with his coat and hat and left the vicinity without a word. No arrests were made, but the affair caused a great deal of laughter for the crowd which saw the whole thing.

AN OFFICE FOUND

Wellsville Public Service Board Selects a Meeting Place—Notice to Railroad.

The Wellsville board of public service held a meeting this morning. The clerk was authorized to notify the railroad to repair all streets and crossings over which the belt line crosses. A petition for a water line in Clover alley between Ninth and Tenth streets was received and placed on file.

It was decided that the office of the board should be located in the western side of the council chamber. Stewart voted no.

The bond of Harry Veigler, as city plumber, was approved. Superintendent Ewing was authorized to get bids for the removal of the city plumbing shop to the basement of the city building. The board will meet again next Tuesday.

Pay Car Arrived.

It was pay day on the Cleveland & Pittsburg railroad yesterday and many were made happy.

WELLSVILLE SHORT STORIES.

William Stitz went to McKeesport to visit friends.

Mrs. W. C. Morrow is visiting relatives in Minerva.

Henry Smith has returned from a short visit in Toronto.

Dallas Pittenger has been visiting friends in Steubenville.

Mrs. Lewis McCreary is spending a few days in Salineville.

James Thorn, of Columbus, is the guest of Wellsville friends.

Frank L. Wells has returned from a few days' visit in Lisbon.

Miss Jennie King, of Industry, is visiting relatives in this city.

Mr. and Mrs. McCreary are the guests of friends in Cleveland.

Mrs. Ida Morgan, of Sharon, Pa., is visiting Wellsville friends.

Isaac Secrest has recovered from a severe attack of rheumatism.

Miss Madden, of Hammondsville, is the guest of friends in this city.

Mrs. M. Kampman left yesterday for a visit with friends in McKeesport.

Mrs. Williams, of Cream City, called on Wellsville friends yesterday.

Edward Williams, of Clark avenue, left yesterday for Cincinnati for a week.

Miss Erla Morrow, of Steubenville street, has recovered fro ma recent illness.

Mrs. George Niles, of the West End, has returned from a short visit in Toronto.

Mrs. David Simpson, of Eighteenth street, has been visiting friends in Toronto.

Mrs. Harry Ridinger left yesteday for Salineville, where she will spend the summer.

Miss Rosa Chapman, of New Cumberland, is the guest of relatives in this city.

Mrs. Dallas Pittinger, of Nevada street, is confined to her bed with a serious illness.

Miss Mabel Hurst, of Blairsville Intersection, Pa., is the guest of Wellsville friends.

Mrs. Hannah Leonard went to Lisbon yesterday to visit her son, C. P. Leonard, of that city.

Mrs. Frank Johnston has returned to her home in Lisbon after visiting a few days in this city.

Henry Goetz has arrived home from Cleveland, where he has been attending Case school of Applied Science.

RULES PREPARED FOR WATER'S USE

Continued from First Page.

city of East Liverpool must have the approval of the superintendent of the city water works.

All elevators and dump closets shall be provided with meters by the owners thereof, and the connections of elevators and dump closets shall be made by the superintendent of the city water works at the actual cost for labor and material.

The water pipes in all buildings erected on and after August 1, 1903, except building used for manufacturing purposes, where steam, gas, electric or other motor power is required, shall be lead and subject to the approval of the superintendent of the city water works.

In all buildings erected on and after August 1, 1903, the water pipes shall be so arranged that there shall be a separate shut off for water closets and bath tubs, that either a water closet or a bath tub may be shut off without interfering with the other water supply of the building.

Rents for all purposes not hereinbefore specified shall be fixed by estimate of meter measurement at the option of the board of public service, provided that no service pipe shall be assessed a sum less than $6 per annum, however small the quantity of water required.

First in news, first in everything—the News Review.

SOUTH SIDE

WOMAN ATTACKED BY A COPPERHEAD

Mrs. William Allison Victorious in a Battle With a Snake.

Mrs. William Allison, residing on a farm about two miles back of Chester, was attacked by a copperhead snake yesterday afternoon. Mrs. Allison had gone to the garden to weed the asparagus beds and did not notice the snake until it viciously jumped for her. At the first jump of the reptile it struck in the folds of Mrs. Allison's dress, but did not succeed in biting her.

After two more ineffectual efforts on the part of the reptile, Mrs. Allison succeeding in dispatching it with the hoe she was using. Mrs. Allison was thoroughly frightened after her experience.

VAUDEVILLE SHOW

At Rock Springs Park Theater Greeted By a Most Appreciative Audience Last Evening.

The vaudeville performance at the theater in Rock Springs park last evening was enjoyed by several hundred of East Liverpool's amusement loving people. Every one was highly pleased with the company and pronounced it one of the best that ever appeared on a local stage. Manager Strauss has found that the people are partial to first-class vaudeville artists and will endeavor to provide the best on the road throughout the season.

Pete Baker, the famous monologuist, made a decided hit with the audience, and the entire troupe received hearty applause. They will be the attraction every day of the week and will doubtless be greeted with an immense crowd at each performance.

WORK TO BE HASTENED

Contractor Freshwater Prepared to Push His Paving Contracts in Chester.

Contractor Freshwater has commenced the grading and setting of curbs on Second street and on Virginia avenue and will hurry the work on in good shape. The material is coming in faster now than it can be used. Mr. Freshwater has complained to the street commissioner of being delayed in his work on account of the large quantities of brick belonging to Contractor Coates and the street railway company not being removed and which retards his progress.

All are anxious that the paving be finished as soon as possible.

County Examination.

The examination of teachers for the coming term of school in Hancock county will be held at New Cumberland on June 18 and 19. This will be the first examination of teachers to come under the supervision of the state school superintendents. Until this year all the examinations had been under the control of the county superintendent, but now the list of questions required in the examination are uniform throughout the state. County Superintendent George A. Allison will examine Hancock county candidates.

The Rectory Nearing Completion.

The ladies of the Sacred Heart church are already making arrangements for the coming housewarming and social which will be held on the completion of the rectory. It is thought the building will be finished about the middle of July. The rector, Rev. Father Toner, will present a prize of an enlarged picture of himself to the one disposing of the largest number of tickets. The money received will be used for the purpose of defraying necessary expenses about the rectory.

Painful Injuries.

Mrs. Jonah Barnhart is confined to her home in lower Chester on account of injuries received through stepping on a board from which two rusty nails protruded. Both of the nails penetrated her foot. She suffers much pain and is only able to walk with crutches.

Sues on Board Bill.

Mrs. Ella Guliland has brought action in the court of Justice J. G. Pugh against William McDowell, Jr., and Edward Edwards to recover $9, claiming that amount due her on a board bill. The cases wer set for hearing July 15 at 10 o'clock.

Hand Badly Lacerated.

Jacob McBee, while demonstrating his control over his bicycle last night, got his hand caught between the spokes and had it badly lacerated. Dr. G. E. Lewis stitched the wound together.

Had a Narrow Escape.

Harry Moffitt, in charge of the Laughing Gallery at Rock Springs park, while trying to board a street car which was going at a good rate of speed this morning, missed his hold and was thrown to the pavement in front of Hood's barber shop. It was at first thought he was badly injured, but no bones were broken.

CHESTER NOTES.

'Squire W. C. Johnston is in New Cumberland on business today.

Harry McGee, who injured his hand badly some time ago, will soon be ablo to resume work.

Harvey Cullen will leave for New Cumberland tomorrow, where he has accepted a position.

Sam Bloom has purchased the property of David Smith on Indiana avenue near First street.

William Simpson is jubilant over the arrival of a bright baby boy at his home early this morning.

Mrs. Harper Ralston and Mrs. John Bernard attended a meeting of the missionary society at Mill creek today.

Pierce Stewart, of Fairview, will assist Lawrence Baxter to complete his new residence on Adolphus street.

Mrs. Thomas Cochran has shipped her household goods to Washington, Pa., where she will reside in the future.

Joseph R. Hobbs returned from a visit to his sister, Mrs. Grant Allison, and reports Mrs. Allison much improved.

J. W. Johnston has taken an appeal to the circuit court in his suit which was decided by Justice A. G. Pugh yesterday.

The Epworth League of the Chester M. E. church is considering the advisability of holding a social in the near future.

William Dornan, who has been attending college at Morgantown, visited his brother Elmer, and has left for his home at New Cumberland.

THE ACTIVE STOCKS

Quotations Showing How the Market Stood in New York Today.

The following table shows the prices of active stocks on the New York Stock Exchange up to 2 p. m. Corrected daily for the Evening News Review by the Penn Stock Exchange, Potters' National Bank building:

	Open.	High.	Low.	Close.
Amal. Copper	53	54¼	52¾	54⅛
Atcheson	65¾	66	64⅜	66
B. & O.	83½	84⅝	82¾	84⅝
Canad. Pacific	121⅛	121⅞	120⅛	121⅞
C. F. I.	65	65	63	65
Ills. Central	132	133	132	133
Man.	135⅝	135⅞	135	135⅞
Met.	125¼	125¼	124	124
M. P.	101½	102¼	100½	102⅛
L. & N.	108½	109	107	109
N. Y. Central	126⅝	127¼	126½	127¼
P. R. R.	124⅛	125	124	125
S. P.	47⅞	48⅝	47¼	48⅜
R. I.	32⅞	33½	32¼	33¼
Sug.	117¾	118½	117¾	118½
St. Paul	150	150¾	149¼	150⅝
T. C. I.	50	50½	50	50½
U. P.	79¼	80	78½	80
U. S. S.	29½	30⅛	29¼	30⅛
U. S. Pref.	79¾	80	79¼	80
Rdg. firsts	45	47	44⅝	47

The news first and most complete in the News Review.

SUIT IS BROUCHT FOR $100,000 DAMACE

Pittsburg Company Maintains That an Ohio Company Copied Its Catalogue.

Pittsburg, June 16.—The Duff Manufacturing company, of this city, manufacturers of the Barrett railroad and other jacks, has brought suit against the Buckeye Jack Manufacturing company, of Louisville and Canton, O., for $100,000 damages on account of the issue and circulation by the latter company of a catalogue closely copying the catalogue of the plaintiff company, and maintaining that extracts from the same, and the sale of imitation Barrett jacks by means of such catalogue, the issue and circulation of the same catalogue have lately been enjoined by the United States courts of New York.

The petition was filed on Saturday in the United States circuit court at Cleveland.

Best selling agents—Review ads.

THIN FOLKS MADE FAT

Good, healthy flesh can only be gained by the use of proper food, together with natural action of the digestive organs. Nine people out of ten, in order to weigh as much as they ought and be perfectly healthy, should use Mi-o-na, the great flesh-forming food and digestive regulator. Weigh yourself before commencing to use these little tablets and see how your weight increases from week to week.

Mi-o-na does not contain a particle of pepsin, the basis of the ordinary dyspepsia remedy, and which never made a cure of dyspepsia. Mi-o-na has valuable flesh-forming properties, tones up and strengthens the digestive organs, helps digest the food eaten, and absolutely and permanently cures the worst forms of dyspepsia.

If you are not perfectly satisfied with the results from Mi-o-na, Will Reed will return your money without any questions. What other medicine

THE CONFESSION OF A WIFE.

"I would Have Been in My Grave Long Ago Had It Not Been For

PAINE'S CELERY COMPOUND."

This is the closing sentence of a thankful and grateful letter of testimony written by Mrs. P. Hoffman, of Kylertown, Pa. A complication of liver trouble, kidney disease and stomach neuralgia resisted the best treatment of an able and experienced family physician. When all seemed dark and gloomy, a kind Providence directed an anxious husband to have his wife make use of the medicine that saves even at the eleventh hour. Paine's Celery Compound gloriously triumphed; it removed waste and poisonous matters from the blood, toned every organ and nourished the weakened system. Mrs. Hoffman says:

"For about four years I suffered from liver and kidney troubles and neuralgia of the stomach. My doctor could do nothing for me. My husband read about Paine's Celery Compound, and bought some for me. After using one-half bottle I was able to be out of bed. I used two bottles and can now do my own housework. Paine's Celery Compound is the best medicine in the world, and I recommend it to all sufferers. Had it not been for Paine's Celery Compound, I would have been in my grave long ago."

A Good Opportunity to Carpet

small rooms at a low price is offered by our present sale.

For Parlors

we have Body Brussels, Velvets and Axminsters.

For Sitting Rooms

Body and Tapestry Brussels.

For Dining and Bed Rooms

Ingrains and Tapestry Brussels.

These are new goods and we have only enough for a small room of each.

The low prices are selling them fast.

HARD'S The Big Store.

Look Pleasant

You can't help showing a pleased expression when you get your photographs from us. Come and try us. Bring the baby or the whole family. We know that once you come to us you will be a pleased customer. Try us.

Mercer & Co.,
Photographers.
228 6th, Cor. Franklin St.

Norka

The ready-to-eat thoroughly cooked Oat Food.

Norka

Ask your grocer.

W. A. WEAVER
Wholesaler
199-201 Washington Street.

FIRE
ACCIDENT, PLATE GLASS AND BURGLARY
INSURANCE

Eight Largest Select OLD LINE Companies.
Insure your home in the
HOME OF NEW YORK
Largest American Company on Earth
Over
$9,000,000 Cash Capital
The only company writing all kinds of Farm Property and at almost city rates.

A. W. SCOTT AGENCY,
(15th Year)
Foutts Bldg., East Liverpool, Ohio

Our First Anniversary.

Will be celebrated during June, and all prices will have a big cut to make it a record month. Are your old teeth loose? If they are the kind you wear on a plate, let us reset them and guarantee a tight-fitting plate or no pay.

EXTRACTION PAINLESS OR NO PAY.

Gold Crowns our specialty. Examinations and extracting free. Remember the big cut in prices for this anniversary month and call soon.

Red Cross Dental Parlors
Diamond.
Above Boston Store.
Drs. Harrison and Calcott
LOOK FOR THE RED CROSS

For Fire Insurance
For Life Insurance
For Accident Insurance
For Cyclone Insurance
For Plate Glass Insurance
For Liability Insurance

Or if you have property for sale I can sell it, and if you desire to buy I can locate you in any part of Chester.

E. C. Baxter
Cor. Virginia Avenue and Adolphus Street.
Chester, W. Va.

They All Admire

the beauty and brilliance of a room illuminated by electricity. It saves work, too, for the room will be clean and there won't be any grease or smell. The Electric Light recommends itself by its excellence.

The Ceramic City Light Co.,
177 Washington Street.

We Will Certainly Appreciate

having you drop in and see our fine selection of

VEHICLES and HARNESS.

This is our busy season, but come in and make yourself at home, as nothing pleases us so much as plenty of visitors even though you are just looking. Keep posted as to the styles and makes of vehicles by looking our line over frequently, as we have new ones coming in every day.

A. TROTTER & SON.

A Full and Complete Line of Ready Mixed Paints, Varnishes and Paint Brushes.

You can be supplied with all necessary materials to do the finest kind of work in the painting line at our store.

McCutcheon's Reliable Drug Store
Chester, W. Va

PARKER'S HAIR BALSAM
Cleanses and beautifies the hair.
Promotes a luxuriant growth.
Never Fails to Restore Gray Hair to its Youthful Color.
Cures scalp diseases & hair falling.
50c, and $1.00 at Druggists

NOTICE.

You can have your pillows, feather beds and mattresses renovated by sending for

FRANK CROOK.
Ag't for H. G. Bailey Renovating Works

Best selling agents—Review ads.

REALM OF SPORTS

SERIES OF GAMES OPENS TOMORROW

Wellsville and East Liverpool Y. M. C. A. Then to Meet for the First Time.

The great day of the base ball season in Wellsville will be tomorrow. The Y. M. C. A. of East Liverpool and the local team will meet for the first time. Four of the best games ever seen in this city or East Liverpool are expected. The Wellsville lineup has been somewhat changed and the team is confident that it will put up the best game of the season.

Wednesday and Friday the games will be at Central park, Wellsville, and on Thursday and Saturday in East Liverpool.

The management of the Wellsville team is becoming somewhat disgusted at the way the people are patronizing the game. Considerable money has been in this affair and the sport should receive the support of the people.

The Batting Records.

Latest records of the National league show that there was a heavy shrinkage of percentage among the leaders of the previous week. Two Chicago batsmen, Casey and Tinker, now lead the procession. Hans Wagner ranks third, Steinfeldt fourth and Clark fifth. Bresnahan, Mertes and Warner, all of the New Yorks, and all of whom were up top last week, trail next in order. Twenty-six men are batting .300 or better. Of these, Chicago has 4, Pittsburg 6, Cincinnati 2, New York 6, Philadelphia 2, Brooklyn 4, and St. Louis only 1—"Hummer" Smoot.

SPORTING MISCELLANY.

The attention of automobilists is now turned toward Ireland, where on July 2 the long distance races for the Bennett cup will be run.

There is a chance that Brooklyn will not get Hugh Jennings. Sacramento has made him an offer, and he may decide to play on the coast.

Ban Johnson, who posed as a friend of the players a few months ago, was the first to propose a base ball trust, which, if formed, would mean the reduction of salaries.

The Boston club is trying to secure two eastern club pitchers. Manager Buckenberger has come to the conclusion that he is not too well fortified in the pitching department.

John T. Brush, president of the New York National league club, does not take much stock in the proposal to consolidate the National and American leagues in a 12-team league.

Reports from the Philippines tell of the popularity that base ball has acquired there. In Manila especially has the rooters' fever struck in hard and the games are largely attended. A six-club league has been established.

NATIONAL AND AMERICAN GAMES

National League Standing.

	W.	L.	Pct.		W.	L.	Pct.
New York	34	14	.708	Cincinnati	21	26	.447
Pittsburg	35	17	.678	Boston	19	28	.404
Chicago	34	18	.654	Philadelphia	14	32	.304
Brooklyn	24	23	.511	St. Louis	15	33	[illegible]

National League Games Monday.

At Cincinnati—

		R.	H.	E.
Cincinnati	0 1 0 0 0 2 0 1 *	4	10	2
St. Louis	0 0 0 0 0 0 0 0 3	3	9	2

Ewing and Bergen; Rhoades and J. O'Neil. Attendance, 2,000.

At Pittsburg—

		R.	H.	E.
Pittsburg	0 2 0 1 0 0 0 0 *	3	6	2
Chicago	0 0 0 0 0 0 0 0 0	0	1	1

Leever and Phelps; Menefee and Kling. Attendance, 6,400.

American League Standing.

	W.	L.	Pct.		W.	L.	Pct.
Boston	28	17	.622	Chicago	21	21	.500
Philadelphia	29	18	.617	New York	19	23	.452
Cleveland	23	19	.548	Detroit	20	25	.444
St. Louis	20	20	.500	Washington	14	31	.311

American League Games Monday.

At Philadelphia—

		R.	H.	E.
Philadelphia	0 1 0 0 0 1 0 0 *	2	9	1
St. Louis	0 0 0 0 0 0 0 1 0	1	8	2

Plank and Powers; Donahue and Kahoe. Attendance, 3,966.

At Washington—

		R.	H.	E.
Washington	0 0 0 0 0 2 0 0 *	2	7	0
Detroit	0 1 0 0 0 0 0 0 0	1	4	6

Patten and Drill; Mullen and McGuire. Attendance, 1,808.

New York-Chicago—Rain.

Boston-Cleveland—Rain.

"Quiet Summer Retreats."

This is the title of the book issued by the Lake Shore & Michigan Southern Railway, containing a list of summer hotels, farm houses and other boarding places, and camping sites, located along its line on the south shore of Lake Erie and its islands and the lake region in southern Michigan and northern Indiana. Copies of this book can be had from ticket agents or by writing to A. J. Smith, G. P. & T. A., Cleveland, O.

141-ns-25-i

Riverview Cemetery Notice.

Persons having business with the secretary of the Riverview cemetery during Mr. J. M. Kelly's absence from the city, will please call on Mr. Alfred T. Kelly at First National bank.

136-tf

ELIOT OF HARVARD.

WHY HE IS A PROMINENT FIGURE IN OUR NATIONAL LIFE.

Fearless For the Right, He Never Shirks What He Considers His Duty—Said to Be the One Man Envied by President Roosevelt.

President Charles William Eliot of Harvard university, who is said to be the only man envied by President Roosevelt, is undoubtedly one of the most fearless individuals in American public life today. Mr. Roosevelt, report has it, aspires to become head of Harvard when the time comes for him to leave the White House, and as President Eliot is now past seventy the gratification of the ambition of the present chief executive of the United States may some day be realized.

Like Mr. Roosevelt, President Eliot is a man of unfailing candor. He has the courage of his convictions and never hesitates to express an opinion because it may be unpopular. It is his attitude of fearless criticism of national and local evils that has made him one of the country's most prominent men.

Even before his election to the highest office in the gift of the overseers of Harvard college the quality of indomitable courage made itself felt by those with whom he came in contact.

In 1858, five years after his graduation from Harvard, while he was acting as tutor in the college, he was chosen to row at No. 3 in the first six oared shell, that afterward rendered the college famous in the rowing world of the day. While still a member of the crew the question came up as to whether the oarsmen should be permitted to row on the river on Sundays. When Eliot was approached he characteristically remarked, "I myself will be unable to go, but as a member of the faculty I will give you the assurance that you will not be interfered with."

From the moment of his election as the head of Harvard the dominant characteristic of fearlessness so evident in the man has never weakened or been found lacking. When he was elected in 1869 he was professor of analytical chemistry at the Massachusetts Institute of Technology. Previously he had been for nine years an instructor in mathematics and chemistry at Harvard and had spent two years in Europe investigating educa-

PRESIDENT CHARLES W. ELIOT OF HARVARD.

tional methods. There were many objections raised to the election of the young scientist, then but thirty-five years old, as the head of the college.

Dr. Oliver Wendell Holmes, then on the faculty of the medical school, wrote in a letter to Motley, the historian, regarding the new president: "Our new president has turned the whole university over like a flapjack. There never was such a boulevement as that in our medical faculty. It is so curious to see a young man like Eliot, with an organizing brain, a firm will, a grave, calm, dignified presence, taking the ribbons of our classical coach and six, feeling the horses' mouths, putting a check on this one's capers and touching that one with the lash, turning up everywhere, in every faculty (I belong to three), on every public occasion, and taking it all as naturally as if he had been born president."

That President Eliot's force of character is fully appreciated in his native state is illustrated by the following story: When Governor Crane was chief executive of Massachusetts he was approached by a delegation of business men who asked that President Eliot be appointed one of a commission to report on the proposed construction of a dam across the Charles river. The governor demurred.

"Would you mind stating your objection to President Eliot?" asked the spokesman.

"Well," replied the governor, "the law says that the commission shall consist of three men. If I appointed President Eliot there would only be one."

Dr. Eliot is tall, erect and of courtly dignity. Years have not robbed him of the noble bearing of his earlier years. Outdoor exercise has given him in his old age the figure and carriage of youth. He is still a poor man after thirty-four years as head of Harvard. He receives a salary of $9,000 and the use of a house and stable. Yet he holds a position which even the president of the United States aspires to and which many millionaires would prize above wealth. It is the reward which comes to virtue, patriotism and courage.

Wearisome Topics.

Rodrick—Did you enjoy Mrs. Ticker's reception?

Van Albert—No, indeed. The men talked shop and the women shopping.—Chicago News.

Young women may avoid much sickness and pain, says Miss Alma Pratt, if they will only have faith in Lydia E. Pinkham's Vegetable Compound.

"I feel it my duty to tell all young women how much **Lydia E. Pinkham's** wonderful **Vegetable Compound** has done for me. I was completely run down, unable to attend school, and did not care for any kind of society, but now I feel like a new person, and have gained seven pounds of flesh in three months.

"I recommend it to all young women who suffer from female weakness."—Miss Alma Pratt, Holly, Mich.—*$5000 forfeit if original of above letter proving genuineness cannot be produced.*

FREE MEDICAL ADVICE TO YOUNG WOMEN.

All young girls at this period of life are earnestly invited to write to Mrs. Pinkham for advice; she has guided in a motherly way hundreds of young women; her advice is freely and cheerfully given; her address is Lynn, Mass.

Judging from the letters she is receiving from so many young girls Mrs. Pinkham is inclined to the belief that our girls are pushed altogether too near the limit of their endurance nowadays in our public schools and seminaries; less learning and more health needed.

DU CHAILLU'S TRIUMPH.

Explorer Waited Many Years to Have His Statements Verified.

Forty odd years ago, when Paul Belloni Du Chaillu, the French explorer, returned from his first expedition to Africa and told of his discovery of the pygmies and of huge apes the size of a man, he was generally regarded by scientists as a romancer.

The death the other day of Du Chaillu recalls a speech he made a few years ago before the international geographical congress at Greenwich

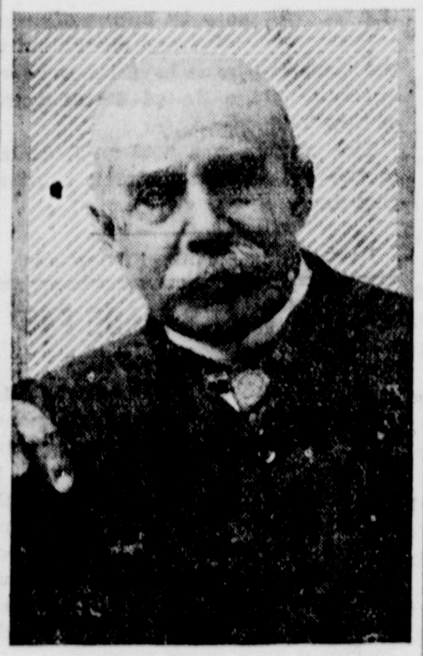

LAST PICTURE OF PAUL B. DU CHAILLU.

in which he said to that distinguished gathering that he thanked God that he had lived to see the day when the facts he had told about the Obongo dwarfs and the gorillas of west Africa were accepted by the world as unvarnished truth, though for many years his veracity had been questioned.

Du Chaillu made his first trip to Africa in 1855-59, exploring the country around the equator. He revisited Africa in 1863-65 and later wrote many books descriptive of the various countries he explored.

WHY SUFFER WITH CHRONIC STOMACH TROUBLE,

Dyspepsia, or Catarrh of Stomach. Severe and long standing cases absolutely cured by the new and successful treatment,

NAU'S DYSPEPSIA CURE.

"Have suffered for 12 years; tried 10 doctors and all kind of Medicines,—Nau's Dyspepsia Cure entirely cured me. I vomited my food, could not eat, had waterbrash, heartburn; catarrh of stomach; was disgusted with life and disappointed with the many cures, but, thanks to this great remedy which cures the cause, I am again well. (Signed):

MRS. T. E. AVERY, Boonton, N. J.

FOR SALE BY DRUGGISTS OR DIRECT.

PRICE $1 A BOTTLE; 6 BOTTLES, $5.

The F. Nau Company, 203 Broadway, N. Y., and Portland, Ore. Send for booklet.

Sold at HODSON'S DRUG STORE, Cor. Fifth and Broadway.

DRINK PURE SPRING WATER
I will deliver it at your door fresh every morning
R. G. BOYD
Successor to Robert Bond
Col. Phone 447 198 Thompson Ave

Always in the lead—the News Review.

APPEAL TO PRESIDENT

Hebrews of America Lay Their Case Before Chief Executive and Secretary Hay.

CONDITIONS OF RUSSIAN JEWS

Kishenev Massacre Principal Topic Discussed—Everything in the Executive Power Will Be Done for Them.

Washington, June 16.—Through their representative association, B'Nai B'Rith, the Jews of America laid their case before President Roosevelt and Secretary Hay, and they are content to abide by whatever the executive decides is best for them. By appointment the executive council of this association called at the state department. They were Leo N. Levi, president, of New York; Jacob Furth, vice president and treasurer, of Cleveland; Solomon Sulzberger, honorary secretary, New York; Joseph D. Coons, Wilkesbarre, Pa.; Adolph Moses, Chicago, and Simon Wolf, of Washington. Secretary Hay received the council in the diplomatic room and spent three-quarters of an hour listening to their representations and commenting upon them. Then the secretary escorted his callers to the White House, where they were received by President Roosevelt and again set out their views and listened to what he had to say in reply. The interviews with both the president and the secretary were extremely satisfactory to the council, although it soon became apparent that positive action could not be had upon the subjects nearest to them, namely, the betterment of the conditions of the Jews in Russia.

Czar Kept in Ignorance.

The massacre at Kishenev was the principal topic of discussion. But the Jews realized, after hearing what the president and secretary had to say, that there was nothing that this government could do at this moment to undo what had been done in Bessarabia. So, too, looking to the future the council besought the president to use his good offices to secure the ear of the czar. They declared that he was being deliberately kept in ignorance by the bureaucrats who surrounded him of the terrible treatment that was being meted out to the Jews in every corner of Russia where they were allowed to abide. They expressed a conviction that if the czar knew of the indignities and atrocities practiced upon the unfortunate Jews who were still his loyal subjects he would certainly take steps to alleviate their condition. They said nothing about the refusal of the Russian government to recognize Jewish passports nor did they ask the aid of the government in the distribution of the funds intended for the relief of the Kishenev sufferers.

The president and Secretary Hay listened with the deepest interest and sympathy to these representations and both replied in terms that showed the depth of their feelings in the matter. It was promised that everything that the executive could properly do without violating the principles of international comity would be done, but neither President Roosevelt nor Secretary Hay were able to make any definite promise beyond this which was accepted as satisfactory.

SHOULD BE SENT TO PALESTINE

Methodist Preachers of Chicago Suggest Remedy for Persecution of Jews.

Chicago, June 16.—Palestine for persecuted Jews is the remedy suggested by Methodist preachers of Chicago, who adopted resolutions asking President Roosevelt to take up the problem along the lines suggested by a memorial presented to President Harrison in March, 1891. The memorial, which is appended to a resolution passed by the Methodist preachers, was signed by nearly all the leading editors, business men financiers, lawyers and preachers, including Jews, in Chicago, Boston, New York, Philadelphia, Baltimore and Washington.

The memorial was an urgent plea to all nations to give back to the Jews the holy land after the fashion in which the European powers surrendered Bulgaria to the Bulgarians and Servia to the Serbs.

Infantry Guard Prisoner.

Pittsfield, Ill., June 16.—Fred Mink, who killed Newton Harris, a wealthy farmer near here, Saturday, and who, Sunday night, walked into his father's dining room while his father, Adam Mink, and his family were at supper, and shot his stepmother dead, defied Sheriff Mainen and his posse to arrest him, and then escaped, was found in a barn near the scene of the last killing. He surrendered to the sheriff and was brought to the jail at Pittsfield, guarded by a company of the Fifth infantry, Illinois national guard, and 50 deputy sheriffs.

Mill Employes Want Free Trade.

Minneapolis, June 16.—At the opening of the second annual convention of the international union of flour and cereal mill employes President John M. Findley gave utterance to a strong plea for reciprocity with Canada. Resolutions demanding greater free trade with Canada were adopted and will be sent by cable to President Roosevelt.

GOMPERS' EFFORT FRUITLESS

Striking Waiters in Chicago Refuse to Arbitrate and Strike Goes Merrily On.

Chicago, June 16.—The joint board of the strikers' unions has refused all overtures for peace and the work of calling strikes will be continued. Moves were made from three directions to influence the strikers to arrange for a settlement by arbitration.

The board heard more arbitration talk from President Gompers and the conference was void of results. Another effort will be made by President

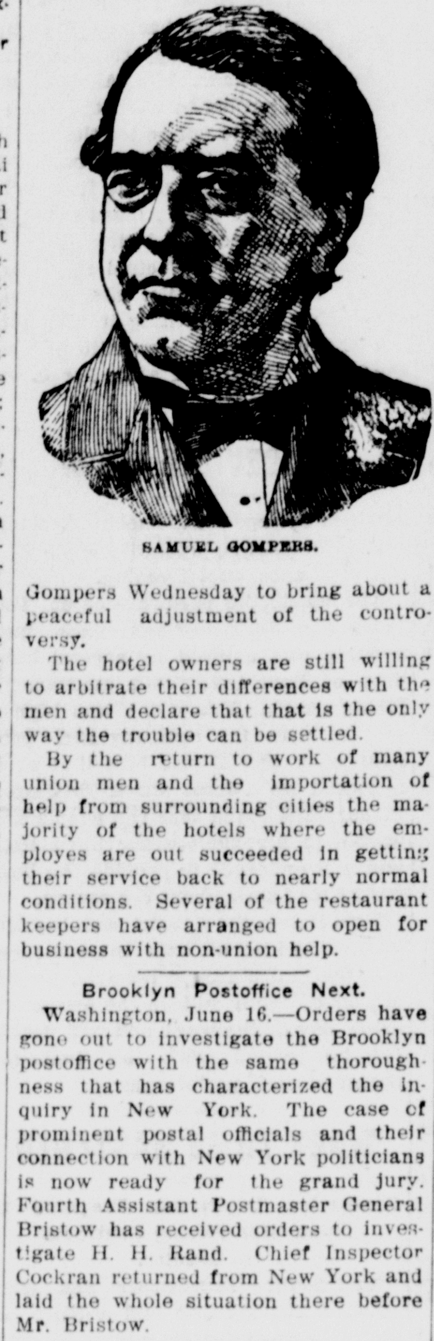

SAMUEL GOMPERS.

Gompers Wednesday to bring about a peaceful adjustment of the controversy.

The hotel owners are still willing to arbitrate their differences with the men and declare that that is the only way the trouble can be settled.

By the return to work of many union men and the importation of help from surrounding cities the majority of the hotels where the employes are out succeeded in getting their service back to nearly normal conditions. Several of the restaurant keepers have arranged to open for business with non-union help.

Brooklyn Postoffice Next.

Washington, June 16.—Orders have gone out to investigate the Brooklyn postoffice with the same thoroughness that has characterized the inquiry in New York. The case of prominent postal officials and their connection with New York politicians is now ready for the grand jury. Fourth Assistant Postmaster General Bristow has received orders to investigate H. H. Rand. Chief Inspector Cockran returned from New York and laid the whole situation there before Mr. Bristow.

Coal Strike Imminent.

Altoona, Pa., April 16.—Whether a strike of the 10,000 employes of the Webster Coal and Coke company is to be declared will be decided by the officials of the United Mine Workers in the local district. The officials of the company will be asked definitely to declare their position. If the demands of the men are not granted every colliery and coking plant of the Webster company will be tied up tight.

Workmen Have Narrow Escape.

New York, June 16.—Twenty Italian workmen had a narrow escape when a section of the roof of the rapid transit subway fell in. The men were working 40 feet under the ground, when one of the men noticed that the supporting timbers were sagging. The foreman investigated and then shouted to the men to run. Just as they reached the mouth of the shaft 50 feet of the roof of the tunnel fell.

Cheap Traveling on Lakes.

Cleveland, June 16.—The Detroit and Cleveland steamboat line has established a rate of 25 cents for one way fare between DetRoit and Cleveland. The rate applies only on the auxiliary steamer City of the Straits. The reduction in fare is due to misunderstanding with the Barry line over differentials.

Pittsburg Sends Out Some Coal.

Pittsburg, June 16.—The disappointment felt by rivermen because the expected coal stage in the river did not come was somewhat relieved when seven boats got out with light barges. The rise was of considerable use, however, as 1,600,000 bushels were taken out.

Fell to His Death.

Youngstown, O., June 16.—John Deiter, an electrician, while working on the top of one of the stacks of the Ohio plant of the Carnegie Steel company in this city, was overcome by gas and fell 15 feet, sustaining wounds from which he died.

DR. FENNER'S KIDNEY and Backache CURE

All diseases of Kidneys, Bladder, Urinary Organs. Also Rheumatism, Back ache, Heart Disease, Gravel, Dropsy, Female Troubles.

Don't become discouraged. There is a cure for you. If necessary write Dr. Fenner. He has spent a life time curing just such cases as yours. All consultations Free.

"Eight months in bed, heavy backache, pain and soreness across kidneys, also rheumatism. Other remedies failed. Dr. Fenner's Kidney and Backache Cure cured me completely. H. WATERS, Hamlet, N. Y."

Druggists, 50c., $1. Ask for Cook Book—Free.

ST. VITUS' DANCE Sure Cure. Circular, Dr Fenner, Fredonia, N. Y.

For sale at HODSON'S DRUG STORE.

THE NEXT MORNING I FEEL BRIGHT AND NEW AND MY COMPLEXION IS BETTER.

My doctor says it acts gently on the stomach, liver and kidneys and is a pleasant laxative. This drink is made from herbs, and is prepared for use as easily as tea. It is called "Lane's Tea" or

LANE'S FAMILY MEDICINE

All druggists or by mail 25 cts. and 50 cts. Buy it to day. **Lane's Family Medicine moves the bowels each day.** In order to be healthy this is necessary. Address, Box 295, Le Roy, N. Y.

THE STAR OF HEALTH

KODOL digests what you eat.

KODOL cleanses, purifies, strengthens and sweetens the stomach.

KODOL cures indigestion, dyspepsia, and all stomach and bowel troubles.

KODOL accelerates the action of the gastric glands and gives tone to the digestive organs.

KODOL relieves an overworked stomach of all nervous strain, gives to the heart a full, free and untrammeled action, nourishes the nervous system and feeds the brain.

KODOL is the wonderful remedy that is making so many sick people well and weak people strong by giving to their bodies all of the nourishment that is contained in the food they eat.

Your Dealer Can Supply You.

Bottles only. $1.00 Size holding 2¼ times the trial size, which sells for 50c.

PREPARED ONLY BY E. C. DeWITT & CO., CHICAGO

Sold by A. H. BULGER

Reduced Fares to Denver Via Pennsylvania Lines.

Excursion tickets to Denver, Col., account Young People's Society of Christian Endeavor, will be sold July 6th, 7th and 8th. Particular information regarding Rates and time of trains furnished by Ticket Agents of Pennsylvania Lines.

WINONA LAKE, INDIANA.

Delightful Summer Resort on the Pennsylvania Lines.

Indiana's famous summer resort, Winona Lake on the Pennsylvania Lines, is an attractive place for persons desiring to combine devotion, rest and recreation. This resort is the site of Winona Assembly and Summer School, and is annually visited by many persons from all parts of the United States.

Beginning May 15th, the opening of the season at Winona Lake, excursion tickets to that resort will be placed on sale via Pennsylvania Lines.

For particular information about fares and time of trains apply to Ticket Agents of the Pennsylvania Lines, or to F. VAN DUSEN, Chief Assistant General Passenger Agent, Pittsburg, Pa. Information about attractions at Winona Lake furnished in reply to inquiries addressed to MR. S. C. DICKEY, Secretary and General Manager, Winona Lake, Ind.

Reduced Fares via Pennsylvania Lines.

Excursion tickets will be sold via Pennsylvania Lines as follows:

To California and Intermediate Territory One-Way Second Class Colonists' Tickets April 18th to June 15th.

To Points in the West, Northwest and South, April 21st, May 5th, 19th, June 2d and 16th for Home-Seekers' Excursion.

To Points in South and Southwest Territory, April 21st, May 5th, 19th, June 2d, 16, July 7th and 21st. One-Way Second Class Settlers' Ticket.

To St. Louis, Mo., June 16th and 17th, account Thirty-first Saengerfest of North American Saengerbund.

To Boston, Mass., July 2d to 5th, inclusive, account National Educational Associotion.

For particulars consult Ticket Agents of Pennsylvania Lines.

Very Low Rates to the West And The Health And Pleasure Resorts of Texas, Mexico, Arizona and California are quickly and comfortably reached via the Southern Pacific Company's SUNSET ROUTE. Daily through service from New Orleans to San Francisco via Houston, San Antonia, El Pasco, and Los Angeles. Special daily service, SUNSET LIMITED from New Orleans, composed of Buffet Smoking Car, containing Bath Room and Barber Shop, Drowing Room Compartment Car, regular Pullman Sleepers, and Dining Car (meals a la carte) all of the latest design and most luxuriously appointed. Direct connections made at New Orleans from all points North and East. Detailed information cheerfully furnished by G. G. Herring, General Agent, 515 Park Building, Pittsburg, Pa.

Low Fares to Tent City (San Diego, Cal.) via Pennsylvania Lines.

Excursion tickets to Tent City (San Diego, Cal.,) will be sold via Pennsylvania Lines July 8th to August 31st, inclusive. For particulars consult nearest Ticket Agent of Pennsylvania Lines.

Reduced Fares to Boston via Pennsylvania Lines.

Excursion tickets to Boston account First Church of Christ, Scientist, will be sold via Pennsylvana Lines June 25th, 26th and 27th. Ticket Agents of Pennsylvania Lines will furnish full particulars regarding rates.

Home news complete in this paper.

For Comfort and Economy USE 1903 Perfection Wickless Blue Flame Oil Stoves

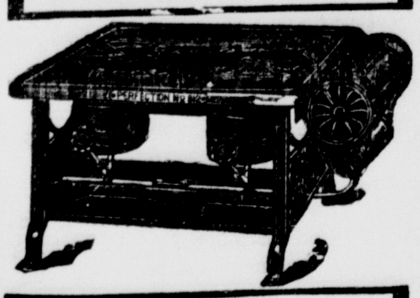

Sold Wherever Stoves are Sold. IF YOUR DEALER DOES NOT HAVE THEM, WRITE TO THE STANDARD OIL COMPANY

MEN, not under 25 years, to call on old and new customers. no delivering. Position permanent to the right party. Pay weekly.
GLEN BROTHERS, Rochester, N. Y.

CLASSIFIED ADVERTISING.

Wanted, For Sale, To Rent, Financial, Exchange, Personals, not exceeding 30 words, daily, three insertions, 25 cents; 50 cents the week; $1.50 the month. Weekly, 25 cents one time, 75 cents the month; clairvoyant, palmist, magnetic healers, and similiar advertising, at one cent the word. Cash in advance, otherwise we charge double price to cover bookkeeping anl collection.

WANTED.

WANTED—Two gentlemen boarders. Inquire of W. M. Gratton, West Market street restaurant. 139-r

WANTED—Man to sell the best line of household specialties from house to house on easy monthly payments. Good money promptly paid to a hustler. See Ansell after 6 p. m., 1006 Commerce street, Wellsville.

FOR RENT—A good house of eleven rooms with a few acres of ground, 2½ miles from city. Call or address E. C. McPherson, 342 Lisbon street. 135-j

FOR RENT—A furnished room, with use of gas and bath room. Inquire of William Adams, Minerva street. 130-tf

FOR SALE.

FOR SALE—A lounge, dining table, a mantle clock, dresser and wash stand, chairs, rockers, carpet and pictures. Will sell cheap. Inquire at No. 1 Thompson Place. 139-r

LOT FOR SALE—On Jennings avenue, north side, 42x93. Price reasonable. Apply William H. Moore, Prospect street, city. 139-r

FOR SALE—Desirable property, improved and unimproved, has been placed with me to dispose of. All in excellent locations. On easy payments. For residence or business locations; call and see what I have to offer before you buy. John J. Marshall, opposite Rock Springs park. 108-tf

FOR SALE—The well known M. M. Huston property situated on Broadway. Large brick building containing 10 rooms and a fine store room. Property in good repair. For price and terms inquire of E. D. Marshall, attorney, 183 Broadway. 106-tf

FOR RENT.

FOR RENT—A house of two rooms on Basil avenue. Water and gas and front porch. Everything convenient. Inquire at 184 Fifth street (side entrance.) 140-r

FOR RENT—Furnished room with privilege of bath; also 5 room house in Calhoon's addition. Inquire at 251 College street. 140-r

FOR RENT—House of five rooms, with gas, on Third street. House of four rooms on Short alley. Also good stable of 4 stalls and large mow. Apply at 135 Fifth street after 6 o'clock p. m. (side door.) 140-r

FOR RENT—A furnished room at 284 Third street. Privilege of bath. 126-tf

LOST.

LOST—Gold watch with gold fob, on street car at entrance of park or in Rock Springs park. Finder will be rewarded by leaving same at this office. 137-r

PATENTS PROTECT YOUR IDEAS. Consultation free. Fee dependent on success. Est, 1864. MILO B STEVENS & Co., 884-14th St., Washington, D. C.

"Best Liked When Best Known." What?

THE D. & C., THE COAST LINE TO MACKINAC.

Spend your outing on the Great Lakes, visiting picturesque Mackinac, the hub of the inland seas, where cool breezes blow and black bass bite. Send 2c for illustrated pamphlet.

Address A. A. Schantz, G. P. T. Mgr., Detroit, Mich.

Fine job printing—News Review.

$60,000 Per Day

This is the average sum paid daily to policy-holders by The Mutual Life Insurance Company of New York. Multiply that by a year and the wonder of the amount disappears when you learn how and where the largest accumulation of trust funds in the world is invested, as shown in "A Banker's Will." This book is sent on request.

This Company ranks
First—In Assets.
First—In Amount Paid Policy-holders.
First—In Age.

THE MUTUAL LIFE INSURANCE COMPANY OF NEW YORK
RICHARD A. McCURDY, President
Walter R. Gilbert, Manager, Cleveland.
THOS. P. FLEESON,
Special Representative.

Send the girl a box of
HIGHLAND KISSES
Better than all the high-priced candy you ever saw and lots more wholesome.
5c A BOX
McClurg's name on every wrapper.
If your grocer doesn't keep them—send direct to
JAS. McCLURG & CO.
Pittsburgh, Pa.

SPRING COUGHS and colds, bronchial and lung troubles, la grippe and its after effects, are always more aggravating and severe, because of the low state of vitality to which the system has been reduced by the rigors of winter. Hagee's Cordial of Cod Liver Oil (with Hypophosphites of lime and soda) immediately stops the progress of these insiduous troubles. Repairs and rebuilds the wasted tissues; nourishes the worn-out nerves; purifies the blood, and establishes a resistive force full of glow and healthy vitality. Contains *all* the curative properties of cod liver oil *without the grease*. Very agreeable to take.

Sold by all druggists. Prepared by Katharmon Chemical Co., St. Louis, Mo.

WOMAN'S GREATEST PRIDE
A beautiful head of hair is the result of a soothing, health-giving tonic—
NATURAL WHITE OIL
Makes and keeps the hair soft and silky. Absolutely cures dandruff—prevents falling hair—keeps hair from turning gray—contains no injurious ingredients. Is not greasy. 32 page treatise free. 50 cents a bottle.
THE WHITE ROCK OIL CO.
CLEVELAND, OHIO

For sale by W. & W. Phormacy.

"Turns Back Time in Its Flight."
HAY'S HAIR HEALTH Brings back beauty, restores youthful color to gray, faded or bleached hair. Thickens its growth and makes you look and feel young. Send five cents postage for trial bottle FREE to PHILO HAY CO., 229 Lafayette st., Newark, N.J. TRIAL BOTTLE FREE
LARGE 50-CENT BOTTLES AT DRUGGISTS'.

FIVE HUNDRED KILLED

By Cloudburst and Town of Heppner Almost Obliterated.

TWO HUNDRED BODIES RECOVERED

Wall of Water Twenty Feet High Rushes Down on Doomed Town. Lives Dashed Out on Rocky Bluffs. Bridges Swept Away Like Straws.

Portland, Ore., June 16.—Five hundred people lost their lives in a cloudburst that almost entirely destroyed the town of Heppner, Ore., Sunday night. Heppner is the county seat of Morris county, and had about 1,250 inhabitants.

All the telegraph and telephone wires are down and no accurate information can be obtained, but the estimate of loss of life is based on the most reliable reports. A report from Ione, 17 miles from Heppner, is to the effect that 300 bodies have been recovered. A messenger who arrived at Ione said that a wall of water 20 feet high rushed down into the gulch in which Heppner is situated, carrying everything before it.

The flood came with such a suddenness that the inhabitants were unable to seek places of safety and were carried down to death by the awful rush of water.

Almost the entire residence portion of the town was destroyed, but some of the business part, which is on higher ground, escaped.

Hugh boulders weighing a ton were carried down by the current and many people were killed by being dashed against the rocky bluff.

Early in the afternoon a thunderstorm occured covering a wide region of the country and later a heavy rainstorm set in, many of the small streams overflowing their banks in a short time. Bridges were swept away like straws.

As soon as possible after the flood had subsided the work of relief was commenced by the citizens of the town. Dozens of bodies were found lodged along the bends of Willow creek and in several places they were piled over one another. Two hundred bodies have been recovered almost within the city limits.

The buildings which were not carried away were moved from their foundations or toppled over.

Hundreds of horses, cattle, sheep and hogs that had gone into the creek bottoms for water perished.

As soon as possible news was sent by courier to the nearby towns. The Oregon Railway and Navigation company started a relief train with physicians and supplies from the Dalles shortly after noon. Another relief train started for the scene from this city. The citizens of Portland started a relief fund as soon as the news of the disaster spread over the city and within a few hours $5,000 was raised.

Supplies will be rushed to Heppner as soon as they can be assembled.

Fifteen buildings in the town of Lexington, nine miles below Heppner, on Willow creek, were washed away, but with no loss of life, the inhabitants having time to save themselves from the surging torrent.

PRINCIPAL YACHTS DO NOT RACE

Schooner Yacht Estelle Capsized, but All Hands Taken Off Safely.

New York, June 16.—Apprehension of wetting their sails and spoiling the set of them kept Reliance, Columbia and Constitution at their moorings while other yachts sailed a race for the Glen Cove cups of the New York Yacht club in Long Island sound. A fresh north by east wind that raked up the white caps and a little tumble of sea afforded a splendid opportunity to try out the Reliance under fine racing conditions.

C. Oliver Iselin, managing owner of the Reliance, said in way of examination that the owners had agreed that it would be better not to race and that as the Reliance's sails had not been wetted this season he did not want to wet them.

While the others were racing the schooner yacht Estelle, owned by L. J. Callinan, in which the owner with a party of friends was following the races, was struck by a squall off Oyster Bay and capsized. She lay in the water on her beam ends and all hands were taken off safely by steam yachts and landed at Larchmont. The racers weathered the squall without disaster.

Four sloops and two schooners sailed over a triangle of 15 miles, Eelia and Ariel being the winners.

Body of Mrs. Porter Buried.

Long Branch, N. J., June 16.—The body of Mrs. Sophie King Porter, wife of Horace Porter, ambassador to France, whose death occurred in Paris in April, was buried in the Long Branch cemetery.

Morgan Returning to New York.

London, June 16.—J. Pierpont Morgan will be a passenger on the White Star line steamer Oceanic, which is to sail from Liverpool June 17 for New York.

BABY'S BOWELS

are delicate and no drastic purgatives should ever be given. Neither should a mother give her child any concoction containing opiates. If necessary to assist Nature to move the little one's bowels give it one-quarter teaspoonful of

Dr. Caldwell's Syrup Pepsin

Pleasant to the taste—contains nothing which can harm the most delicate organism. Physicians will testify to the truth of this statement. See page 21 of our book of "Proofs." Write for it today.

Mrs. Allie Jackson, of Farmer City, Ill., writes: "My seven months old baby was troubled a great deal with his stomach and bowels. I had tried numerous remedies with no good results, until the baby lost much flesh, and was in poor health. A friend recommended Caldwell's Syrup Pepsin. I procured a 50c bottle at the drug store and gave the contents to the baby according to directions, after which there was a decided improvement in his condition. Have been giving him Syrup Pepsin for about a month, with very satisfactory results, his stomach and bowels being in good healthy condition and his former weight regained."

Your Money Back
If It Don't Benefit You
PEPSIN SYRUP CO., Monticello, Ill.
FOR SALE BY
W. & W. PHARMACY.

PRINTING PRESSMEN CONVENE.

President Higgins Delivers Annual Address—Growth of Order During Year.

Cincinnati, June 16.—There was a full attendance of the 300 delegates at the opening of the fifteenth annual convention of the International Printing Pressmen and Assistants' union.

In his annual address President Higgins spoke of the rapid growth of the organization during the last year. The two most important strikes, he said, were at New York, to enforce a $14 scale, and at Boston, because a firm refused to instal a pressman foreman. Arbitration of a difficulty at St. Louis last March resulted in a substantial increase in wages. An agreement between the United Typothetae of America and the pressmen's union has been indorsed, to substitute arbitration for strikes and lockouts. The assistants and feeders voted down a proposition to form a separate international union. President Higgins urged more thorough organization, recommending assessment of $2 on each member for this purpose. This, he said, would result in tremendous growth and would pave the way for an eight-hour day.

The Chicago delegation objected to the seating of the delegates from Hammond, Ind., charging the latter with allowing the W. B. Conkey company to enforce its own shop practices and pay less than the union scale, while it is in competition with Chicago houses in printing catalogues and other commercial work.

Tents Arrive for Flood Sufferers.

Topeka, Kan., June 16.—Four hundred tents arrived from Fort Riley for the Topeka flood sufferers. Their use was made necessary by the miserable sanitary condition of North Topeka and was the only means of preventing an epidemic of sickness. The tented city will be located on a high spot of ground near the west end of the town, where the sanitary conditions are of the best. More relief is being received for the flood sufferers as a result of the appeal sent out by Governor Bailey Saturday. Conditions here are bad and the estimates of the total loss grow larger every day.

Miners Escape Fearful Death.

New Castle, Pa., June 16.—The 75 miners working in the shaft of the Thompson Run mine, five miles south of Ellwood, faced death when a huge oil can located 100 yards within the entrance of the main shaft exploded and took fire. The entrance was blocked by a wall of fire, but the entombed miners escaped through a second opening a mile distant. All reached the surface safely. Even the mules were taken out unharmed. The mine will be able to resume soon. The cause of the explosion is not known.

Bishop Opposed to Dancing.

Louisville, June 16.—Bishop McCloskkey, of the Catholic diocese of Louisville, has issued an order against dancing and the use of intoxicants at picnics. The letter refers to the "shockingly indecent form of the modern dance," and commands observance of the instructions of the third plenary council of Baltimore. As a result of the ruling the picnic of the Catholic Knights of America, set for June 20, has been called off.

Deranged Man Attempts Drowning.

Pasadena, Cal., June 16.—Thomas Fanlon, attorney of the New York City Traction company, became suddenly deranged at Sierra Madre villa, a mountain resort near here, and tried to drown himself in a reservoir. He was captured in the mountains and committed to the county hospital until other arrangements can be made by his friends. Fanlon came here for his health.

Quick returns from News Review a s.

PICTORIAL PUZZLE.

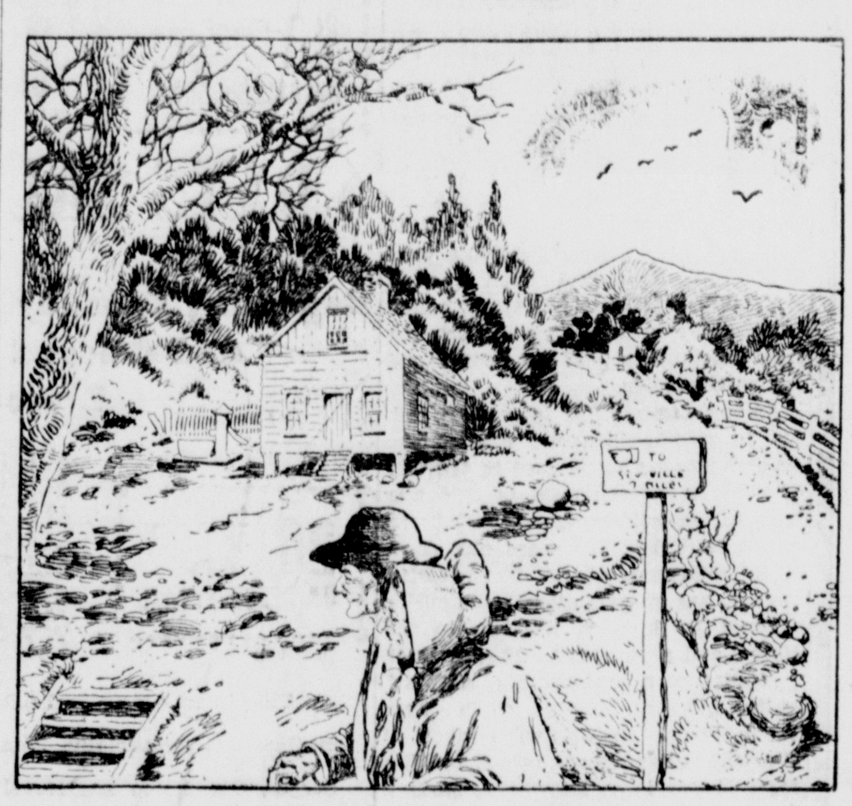

FIND A COW AND A CHICKEN.

NEW DYNASTY SET UP

Prince Peter Karageorgevitch Elected King by Senate and Skuptschina.

EVENT CAUSES NO EXCITEMENT

Ceremony Conducted in Salle des Fetes—New King Telegraphs Royal Acknowledgments—Immunity Granted All Engaged in Coup d'Etat.

Belgrade, June 16.—With scarcely the excitement which marks the ordinary fete day in the capital, Servia instituted a new dynasty. Within less than two hours from the time of meeting in the wing of the royal palace, where King Alexander and his queen were shot down, the senate and skuptschina in joint session had legally and with due formality elected Prince Peter Karageorgevitch king of Servia and had notified him by telegraph of the fact.

The senate and skuptschina after assembling listened to a proclamation signed by all the ministers, which was read by President Velimirovitch.

The members then proceeded to church, returning a little later to the palace. The ceremony of electing the king was conducted in the Salle des Fetes, which had been specially arranged for the occasion. The metropolitan of Belgrade and the bishops of Nish, in their full robes of office, lent the sanction of their presence. The members of the provisional government and the presidents of the chamber and senate sat at the head of the white and gold decorated hall, among them Colonel Alexander Maschin, Queen Draga's cousin, while below them were grouped the members of the senate and the skuptschina.

A few privileged spectators occupied the remainder of the hall, among them the secretaries of the various legations, though none of the ministers lately accredited to King Alexander's court were present. The audience, however, included a number of ladies, the wives and relatives of state officials.

A telegram to the government arrived from the new king. It ran:

"The splendid proofs of devotion from my beloved people, my faithful army and patriotic government have deeply touched me. From the bottom of a true Servian heart I thank providence, which has vouchsafed me by God's mercy and through His will to ascend to the throne of my famous ancestors. I beg you, the premier and your colleagues in the government, to accept my royal acknowledgments with the assurance of my particular good will."

The resolutions adopted by the national assembly have practically granted immunity to all concerned in the coup d'etat, the attitude of the army having been recognized and approved, and gratitude has been extended to the government for the patriotism displayed in such a fateful crisis; all the government's measures have been endorsed, and it has been empowered to conduct affairs until King Peter's arrival.

Young Woman Assaulted and May Die.

Wilmington, Del., June 16.—Helen S. Bishop, aged 17 years, daughter of Rev. E. A. Bishop, superintendent of the Ferris industrial school, about four miles from here, was attacked and feloniously assaulted and left unconscious on the road. Her throat was cut with a knife and she was horribly bruised. The girl is still in a critical condition.

Montreville Released.

Washington, June 16.—Eugene De Montreville, a second baseman on the Washington baseball team, has been released unconditionally. He has been unwell for some time.

DEAD OF THE DAY.

Carl Gegenbauer.

Berlin, June 16.—Carl Gegenbauer, the famous German anatomist, is dead at Heidelberg.

Theodore Connell.

Scranton, Pa., June 16.—Theodore Connell, son of ex-Congressman William Connell, died of consumption, aged 32 years.

Mrs. Marion Wellman.

New York, June 16.—Mrs. Marion Juliana Harrison Wellman, of Brooklyn, daughter of William Henry Harrison, cousin of the late President Harrison, is dead, aged 77 years.

Max Riebenack, Jr.

Philadelphia, June 16.—Max Riebenack, Jr., son of the assistant comptroller of the Pennsylvania Railroad company, is dead at his father's home in this city. He was 30 years of age and held the position of second chief accountant of the comptroller's office of the Pennsylvania railroad.

Captain James R. Sinclair.

Chicago, June 16.—Captain James R. Sinclair, Chicago manager of the Great Lakes Towing company, is dead of paralysis. As an operating tugman Captain Sinclair was considered the best on the entire chain of lakes. Captain Sinclair was born at Kingston, Ont., 49 years ago.

Edwin G. Ferguson.

Pittsburg, June 16.—Edwin G. Ferguson is dead at his home on Murray Hill avenue. He was a member of the law firm of J. S. & E. G. Ferguson, they being father and son, and two of the most successful attorneys practicing at the Allegheny county bar. E. G. Ferguson was born Aug. 15, 1864, in Allegheny.

SOME OF THE CURED

The Jno. J. Fulton Co. of San Francisco, First in the World to Announce the Cure of Bright's Disease and Diabetes, presenting a Definite Percentage of Recoveries (87%) and Giving Out Lists of the Cured.

Here are some of the San Francisco recoveries, and all of them declared by physicians to be incurable: N. W. Spaulding, President Spaulding Saw Co.; Adolph Weske, founder Cal. Cracker Co.; Carl D. Zeile, pioneer druggist; Chas. Engelke, editor San Francisco Journal; R. M. Wood, editor Spirit Review; Edward Short, of the Call; C. A. Newton, yardmaster S. P. Co. (Sacramento); Jno. A. Phelps, Hotel Repeller; Mrs. M. Empey, 130 Steiner St.; Mrs. S. E. Cline, 1737 Broadway; Mrs. P. Goyheneix, 928 Filmore St. (tapped 38 times); R. C. Pell, Manager Pacific Coast Biscuit Co.; F. J. Bachelder, Pacific Coast Agt. Seth Thomas Clock Co.; E. B. Cutler, Attorney, 330 Pine St.; Wm. Hale, Real Estate, 215 Sansome; Mrs. C. C. Matthewson, Proprietor Hotel Clifton; Thos. Haskens, Merchant (Petaluma); Col. Wm. Hawkins, U. S. Quartermaster's Department; Chas. F. Wacker, Merchant, 131 6th St.; Mrs. Thos. Christol, 426 27th St.; and hundreds of others. Some were at death's door when put on the compounds, but many such recovered. That many were in extremis may be learned from this: Some recovered who had been tapped dozens of times; others were already in the twitchings of uraemic poisoning; many had from four to six physicians confirm the fatal diagnosis; several left standard hospitals in extremis; several had relatives called in for last interviews, and a few recovered who were in a state of absolute coma.

In a word about 87% of all cases of Bright's Disease and Diabetes, heretofore positively incurable, are now curable under the new Fulton Compounds. The Renal Compound for Bright's and Kidney Disease is $1; for Diabetes, $1.50. Pamphlet free. We have just established a depot in your city where you will find the Compounds and pamphlets, viz:

Will Reed's Pharmacy.

Uncle Reuben's Opinion.

"They may say what they please, but listen—hear me; I've taken all kinds of laxatives, purgatives and cathartics but when it comes to one that is easy and pleasant to take, mild and gentle in its action, and that makes one want a nice slice of bacon for breakfast, just give me Chamberlain's Stomach and Liver Tablets, and you may have all the laxative syrups, dyspepsia medicines and pills, little or big, there is in this country. Them Tablets surely do make one feel joyful." For sale by Alvin & Bulger.

Ask Your Dealer for Allen's Foot Ease.

A powder for the feet. It cures Swollen, Sore, Hot, Callous, Aching, Sweating Feet, Corns and Bunions. At all Druggists and shoe stores, 25c. Ask today. 16

P. & L. E. R. R.
LOW FARES TO BOSTON.

On June 25, 26 and 27, a rate of one fare for the round trip will be offered. See nearest agent for particulars, or write,

L. A. ROBISON,
General Passenger Agent.

Best selling agents—Review ads.

BEST PASSENGER SERVICE IN TEXAS.
4—IMPORTANT GATEWAYS—4
TEXARKANA SHREVEPORT THE TEXAS T AND P PACIFIC RAILWAY EL PASO NEW ORLEANS
NO TROUBLE TO ANSWER QUESTIONS.
The Fastest, Cleanest and Best Line to and from Texas Points —
E. P. TURNER,
GEN'L PASS'R AND TICKET AGENT,
DALLAS, TEXAS

JOHN R. JAMES,
General Passenger Agent.
Room 905 Park Bldg
Pittsburg, Pa.

Pennsylvania Lines

Schedule of Passenger Trains—Central Time
In Effect Feb. 3, 1903.

From East Liverpool.
Cleveland and Pittsburg Division

EASTBOUND. No.		WESTBOUND No.	
*802	3:45 a. m.	*801	[illegible] a. m
†840	6:42 a. m.	†835	6:53 a. m
†886	11:31 a. m.	*809	9:06 a. m
†860	3:06 p. m.	†808	2:50 p. m
†816	5:38 p. m.	†839	6:11 p. m
**864	7:30 a. m.	**861	9:06 a. m
**862	4:55 p. m.	**868	5:48 p. m

From Chester.
Pittsburgh (Pan Handle) Division.

EASTBOUND. No.		WESTBOUND No.	
†250	7:00 a. m.	†251	7:10 a. m
†252	9:30 a. m.	†253	12:10 a. m
†254	3:27 p. m.	†255	3:45 p. m

*Runs Daily. †Daily, except Sunday. **Sunday only.

Pullman Sleeping Cars are run on Nos. 801 and 802 and **Parlor Cars** on Nos. 808 and 316 between Pittsburgh and Cleveland via Yellow Creek and Alliance. No. 886 connects at Rochester for New Castle, Jamestown, Youngstown, Niles, Warren, Ashtabula and intermediate stations; No. 840 for Erie, Ashtabula and intermediate stations. No. 860 for Youngstown, Niles, Jamestown, Erie and intermediate stations.

Nos. 835 and 808 connect at Bayard for New Philadelphia, and stations on Tuscarawas Branch.

For time cards, rates of fare, through tickets, baggage checks, and further information regarding the running of trains, apply to ADAM HILL, Passenger and Ticket Agent, East Liverpool, Ohio.

BAR-BEN

THE GREAT RESTORATIVE
WILL CURE YOU.

We want all men and women who are weak to know that Bar-Ber is truly and without any exception the greatest home treatment for lost vitality and its kindred afflictions.

BAR-BEN is a true nerve tonic and blood purifier. It puts new vigor and perfect health into the weak nerves and broken down system. It makes the appetite keen, the digestion perfect and promotes refreshing sleep; body, brain and nerves are built up rapidly under its use.

BAR-BEN is the scientific, natural and positive cure for all nervous diseases, lost vitality, night emissions and excesses, the effects of over work, worry, brain fatigue, the excessive use of tobacco, opium or liquor. No matter what has caused you trouble, Bar-Ben will bring you back to health.

Don't wait another day. Get some Bar-Ben and begin taking it. The sooner you commence, the sooner your weakness will vanish.

All druggists, 50 cents or mailed on receipt of price. Write for free sample.

THE BAR-BEN REMEDIES CO., Cleveland, O

For sale by C. G. Anderson, Will Reed and at Hodson's drug store.

SPECIAL RATES

The MISSOURI PACIFIC RY. will sell tickets to the following points at greatly reduced rates during the coming summer.

CALIFORNIA and THE NORTH PACIFIC COAST every day until June 15, at $30 from ST. LOUIS.

Various points in the WEST and SOUTHWEST at about half fare.

DENVER, COLORADO SPRINGS or PUEBLO, and return, from July 1st to 10th at $21 from ST. LOUIS. Also to CALIFORNIA points at proportionately low rates on same dates.

SAN FRANCISCO and return, from August 5 to 14, account NATIONAL ENCAMPMENT G. A. R. at rate of $47.50 from ST. LOUIS.

HOMESEEKERS' EXCURSION TICKETS to almost all points in the WEST and SOUTHWEST at the rate of ONE FARE, plus two dollars FOR ROUND TRIP from ST. LOUIS.

For full information, schedule of trains, and illustrated literature, address Jno. R. James, Central Passenger Agent, Room 905 Park Bldg., Pittsburg, Pa.

PITTSBURG & LAKE ERIE R. R TIME TABLE.

In Effect Nov. 28, 1902.

No.	GOING NORTH.	Beaver Falls	New Bright'n	Beaver	Monaca	
1	B. Falls & Ygn's Ac.	6 40	6 37	6 26	6 22	am
15	Beaver Falls Accom.	7 35	7 32	7 25	7 22	am
17	Y, C, C. Flyer	7 45	7 42	7 35		am
7	Y, C, L Ch, C & Buff	9 10	9 07	9 02	9 00	am
11	Beaver Falls Ac	10 10	10 07	10 08	9 55	am
3	Beaver Falls Ac	1 25	1 21	1 13	1 10	pm
13	Y'n. Cam. & L. C. Ex	1 35	1 32	1 26	1 24	pm
23	Clev. Cin. & Chi. Ex	3 15	3 12	3 06	3 04	pm
5	Beaver Falls Ac	4 50	4 40	4 37	4 33	pm
9	Boston Special	5 06	5 02	4 56	4 53	pm
41	Beaver Valley Ex	6 30	6 26	6 20	6 17	pm
25	Clev. Det. & C. Flyer	6 45	6 42	6 36		pm
21	Clev. Buff. Night Ex	1 24	11 21	11 15	11 12	pm
	GOING SOUTH.					
2	Pittsburg Accom	4 15	4 17	4 24	4 27	am
18	Pgh, FaC, N. H, W. B	5 10	5 12	5 17	5 20	am
4	Pittsburg Accom	5 30	5 33	5 41	5 44	am
8	Pittsburg Express	6 47	6 49	6 54	6 56	am
14	Pittsburg Express	8 08	8 10	8 17	8 20	am
40	Pittsburg Accom	8 20	8 22	8 30	8 33	am
24	Pgh. & Fayette City	10 30	10 32	10 38		am
12	Pittsburg Accom	11 10	11 13	11 19	11 22	am
22	Pgh, F. C. & N. H. Ex	12 09	12 11	12 18	12 21	pm
6	Pittsburg Accom	3 00	3 03	3 11	3 14	pm
10	P, Wash. B. & F. City	4 10	4 13	4 19	4 22	pm
20	Pgh, Wash, Balti	5 46	5 48	5 58		pm
28	Pittsburg Express	8 55	8 57	9 02	9 05	pm

Nos. 17, 7, 13, 23, 25, 21, 18, 14, 10, 20, 28 daily Other trains daily except Sunday.

Parlor cars are run between Pittsburg and Cleveland on the following trains: Nos, 17 23 and 25. Pittsburg, Cambridge Springs and Jamestown, No. 13. Sleeping cars between Pittsburg and Boston on No. 9; Pittsburg, Buffalo and Cleveland, No. 21; Pittsburg and Chicago, No. 25; (Sundays only No. 23.)

Parlor cars are run between Cleveland and Pittsburg on Nos. 24, 20 and 28: Jamestown Cambridge Springs and Pittsburg on No 22. Sleeping cars between Chicago and Pittsburg on No. 24; (Sundays only No. 22) Jamestown, Cleveland, Boston, Buffalo and Pittsburg on No. 18.

New P. & L. E. cab service, Pittsburg 25c; down-town district 50c an hour.

J. B. YOHE, Gen'l Supt. L. A. ROBISON, Gen'l Pass Agt

THE CLEVELAND & BUFFALO TRANSIT COMPANY

C&B LINE
CONNECTING
CLEVELAND and BUFFALO
"WHILE YOU SLEEP"
UNPARALLELED NIGHT SERVICE. NEW STEAMERS
"CITY OF BUFFALO"
AND
"CITY OF ERIE"
Both together being, without doubt, in all respects the finest and fastest that are run in the interest of the traveling public in the United States.

TIME CARD
DAILY INCLUDING SUNDAY

LEAVE		ARRIVE	
Cleveland	8 P.M.	Buffalo	6:30 A.M.
Buffalo	8 "	Cleveland	6:30 "

CENTRAL STANDARD TIME
ORCHESTRA ACCOMPANIES EACH STEAMER
Connections made at Buffalo with trains for all Eastern and Canadian points, at Cleveland for Toledo, Detroit and all points West and Southwest.

SPECIAL LOW RATES CLEVELAND TO BUFFALO AND NIAGARA FALLS EVERY SATURDAY NIGHT, ALSO BUFFALO TO CLEVELAND.

Ask Ticket Agents for tickets via C. & B. Line. Send four cents for illustrated pamphlet.

F. HERMAN, General Passenger Agent
CLEVELAND, O.

SPEND YOUR VACATION ON THE GREAT LAKES

Visit PICTURESQUE MACKINAC ISLAND AND MICHIGAN SUMMER RESORTS.

TIME TABLE
BETWEEN
Detroit and Cleveland

Leave DETROIT, daily	10.30 p. m.
Arrive CLEVELAND	5.30 a. m.

making connections with all Railroads for points East.

Leave CLEVELAND, daily	10.15 p. m.
Arrive DETROIT	5.30 a. m

connecting with
D. & C. STEAMERS for Mackinac, "Soo," Marquette, Duluth, Minneapolis, St. Paul, Petoskey, Milwaukee, Chicago and Georgian Bay, also with all Railroads for points in MICHIGAN and the West.

Day Trips between Detroit and Cleveland during July and August.

Mackinac Division
Leave TOLEDO Mondays and *Saturdays 9.30 a. m. and *Tuesdays and Thursdays 4.00 p. m.
Leave DETROIT Mondays and *Saturdays 5.00 p. m. and *Wednesdays and Fridays 9.30 a. m.
*Commencing June 10th.
Send 2 cents for Illustrated Pamphlet.
Address A. A. SCHANTZ G. P. T. M., Detroit Mich.

THE PITTSBURG, LISBON & WESTERN RAILWAY CO.

Time table effective Nov. 25, 1901. Trains daily except Sunday. Central time.

	Lv. Lisbon.	Ar. N. Galilee.
No. 6	2:35 p. m.	3:40 p. m.
No. 40	6:00 a. m.	7:05 a. m.
	Lv. N. Galilee.	**Ar. Lisbon.**
No. 9	8:25 a. m.	9:30 a. m.
No. 45	5:10 p. m.	6:03 p. m.

Connections at New Galilee.

Connections at New Galilee with Pennsylvania company trains to and from New York, Philadelphia, Baltimore, Washington, Pittsburg, Beaver Falls, East Liverpool, Wellsville, Bellaire, Alliance, Canton, Chicago, Erie, New Castle, Ashtabula, Youngstown and intermediate points.

K. E. BARINGER,
General Passenger Agent.

Bronchitis All serious lung troubles begin with a tickling in the throat. You can stop this at first in a single night with Ayer's Cherry Pectoral. Use it also for hard colds, and for coughs of all kinds.
25c., 50c., $1.00. J. C. Ayer Co., Lowell, Mass.

MORE PAY GRANTED TO MANY TEACHERS

Continued from First Page.

Primary Department—Pearl Shive, Mayme Bucher, Ethel J. Moore, Claudia Gill.

Horace Mann Building.

Herbert H. Johnson, principal; Anna McGrew, Effie McKinnon, Drusie I. Creighton.

Sixth Street Building.

Primary Department—Ora Martin, Parl Finley, Maude Elliott, Mayme Randall.

Grammar Department—Mary A. Smith, principal; Mary B. Hill, Elizabeth Stevenson, Mary Croft.

Primary Department—Lena Howard, Grace B. Morgan, Martha Caliebe, Rubiena Ikirt.

West End Building.

Margaret Roach, principal; Grace Lowrie, Rachel McBane, Florence Harris.

East End Building.

Margaret McConnell, principal; Lottie Smith, Janet Hill, Edna Joseph.

Third Street Building.

Elizabeth Griggs, principal; Lena Blake, Mary Douglass, Alma Croxall.

McKinley Building.

Carrie Gaver, principal; Eleanor Orr, Edna Donovan, Hattie Orrin, Ethel Herbert.

Sheridan Avenue Building.

Martha Coleman, principal; Alice Bucher.

Pleasant Heights Building.

Hattie Poe.

Gardendale Building.

A. D. Osborne.

Trentvale Building.

Elmer E. Price.

Substitutes and Helpers.

Hattie Orin, Eusebia Beal, Maud E. Webber, Mable C. Nellis, Jesse S. Shaw, Blanche N. McDonnell, Lillian Brookes, Minnie Stoddard, Inez Deringer, Maude Shive, Anna Brozka, Mary Brozka, Florence Webber, Alma Roberts, Margaret Hamil, Alta Flowers.

Supervisor of Music.

H. F. Laughlin.

HOME AFFAIRS

No Arrests Made—The curfew bell rang at 10 o'clock last night and the street was quickly cleared of youngsters. No arrests.

Her Condition Critical—Mrs. J. W. Gipner received word this morning of the serious illness of Mrs. M. B. Johnson, missionary from the First Presbyterian church, of this city, at Ingleside seminary, Virginia. Mrs. Johnson was taken suddenly ill a few weeks ago and an endeavor was made last week to remove her to this city, but upon her arrival at Pittsburg she was so weakened that she could not complete the journey and she was taken to the Presbyterian hospital in Allegheny, where she is now. She is not expected to survive and her numerous friends in the city are deeply concerned over her condition.

SEARCH WAS FRUITLESS

The Body of Ernest Chapman, Drowned Saturday, Are Not Yet Recovered.

James Moat, of Chafinville, East End, returned this morning from Empire and Freeman, where he was one of the party searching for the body of Ernest Chapman, drowned near there Saturday night. The search was a fruitless one, although the water was dragged for a considerable distance.

It is thought that the body has been carried down the river as there has been a rise of several feet since the drowning.

First in news, first in everything—the News Review.

Shoe Trees

A shoe tree is the most valuable article ever invented to keep shoes in shape. They cost **50c** a pair and last a life time. Make your shoes look nicer and wear longer. Call in and examine them.

The Sleepless Shoe Co.

In the Diamond

Home Owning vs. House Hunting

Unfortunate, Wasn't it that You had to move? You had to go, Because you did Not own the house. The remedy is Within your reach. We have a choice Line of properties On Second, Third, Fourth, Fifth, Sixth and Seventh Streets, in the West End, in the East End, North Side, Thompson Hill, Bradshaw, Wucherer, McKinnon and all Other additions Of the city at Terms and prices To suit you Whatever your Condition or Income is. A thousand Persons own Properties bought Of us. We refer You to them. They did well, You can do so too. Times are Prosperous and Bid fair to continue So. Grasp your Opportunity now And settle the "House Hunting" Question at once And for all. Our Prices run from $750 for three-room Houses; $800, $900 And $1000 for Four-room houses; $1100, $1200, $1300, $1400 and $1500 For five-rooms; And up, according To size, location, Etc. Where we Can't suit you we Will build for you. We endeavor to Faithfully serve Our patrons Interests.

TRY US.

Office open day and evening.

E. W. Hill

Dealer in Real Estate.

Second Floor.

Cor. Sixth & Washington.

Both Phones One-Seven-Six

CROWDS ON HAND EARLY FOR CENTENNIAL SIGHTS

(Continued From Fifth Page.)

a pewter teapot 135 years old, owned by Herman Smiley, and a pewter plate 250 years old, owned by Jerry Cole. A small trunk made in 1760 and lined with a paper printed in July, 1767, is the property of John King living west of Lisbon. Senator Connell has on exhibition another small trunk called an "old hair" trunk which was brought from England in 1687 by George and James Chembler.

Among some other interesting relics in a miscellaneous exhibit are several powder horns used in the war of 1812, a canteen used in that war by a Lisbon soldier, Morris E. Morris, and a snuff box 149 years old. Rev. J. G. Anderson, of the Presbyterian church, has on exhibition some curios secured by him on his trip to the Holy Land a year ago. They include t ehhand of a mummy and a "tear" bottle from an ancient tomb near Fidon, Syria. An original portrait of Clement Vallandigham, owned by Miss Mary Myers, is an interesting feature.

One of the most noteworthy relics in the exhibit is a quilt nearly 400 years old. It is the property of the McClellan family living west of Lisbon and an accompanying authentic record shows that it came from Ireland and has been handed down to the eldest daughter of each generation. On the white background of the quilt are worked in pink a number of scenes apparently illustrative of some festive occasion. Mrs. John Pitcairn, of Lisbon, has on exhibition a Holland shawl 150 years old. There are also copies of land grants containing original autograph signatures of Presidents James Madison, James Monroe, Andrew Jackson and Franklin Pierce.

A violin, serviceable and in good condition, made in Italy in 1516, is the property of Addo Fite, of Lisbon, and is on exhibition. Ole Bull, the celebrated Swede violinist, is said to have been once the owner of it. Another violin, made in Palmero, Italy, in 1633, is on exhibition and is the property of J. J. Burnip, of Lisbon. A quaint old volume printed in 1668 and on exhibition is entitled "An Essay Toward a Real Character and a Philosphical Language." It is the property of Frank Spence, of Lisbon.

Included in the private collection of Messrs. Benner, Smiley and Kemble are interesting exhibits of Indian relics, rare old books, money, coins, scrip and military equipment. Among the Indian relics is a war club or battel ax of a mineral called limonite, a rare and valuable relic. Other relics are "Euclid's Elements of Geometry," the oldest book on exhibition, printed in London in 1661; a treatise on surveying printed in Philadelphia in 1796 was owned by William Herald, the first surveyor of Columbiana county, who was appointed by the government and served 25 years; the bones of the mastodon, which were dug up a few years ago near the site of the tin mill; stone-carved images representing human heads, found in Elkrun township and supposed to be the work of mound builders; a bible printed in 1680, four pages of which were hand printed with a quill pen, the binder having apparently run short of those two leaves; the spire and the weather vane of the old court house and a tenplate stove made at the Rebecca furnace on the old McKinley farm. An additional relic of particular interest at this time was added today. It is the cradle in which Senator Hanna was rocked, and is owned by William Prunick, of Lisbon.

These are a few of the things on exhibition at curio hall, an interesting exhibit that will certainly be appreciated.

The centennial really opened last night so far as many of the amusement accessories were concerned and the streets were thronged. The Robinson-Seeman Carnival company was ready for business, together with several smaller side shows, and the merry-go-round, all of which were well patronized. If the crowded streets of last night were any indication of the crowds that will be present when the celebration is in full swing, Lisbon will be overwhelmed with visitors.

The gas company is seconding the efforts of the electric light company to have the city well lighted and has placed a number of lights in the business part and along the street leading to the big tent. One device of the gas company presents the figure "1803" in blazing characters suspended above the streets and 100 yards distant the figures "1903."

During the centennial Hon. R. W. Tayler and wife will entertain Senator and Mrs. Hanna and the senator's sisters, Mrs. Baldwin and Mrs. Morse, both of Cleveland; Mr. and Mrs. Henry Wick, of Youngstown; Mr. and Mrs. Walter McClymonds, of Massillon, and Rev. Dr. Vant and wife, of Brooklyn, N. Y. Ed. A. King and wife will entertain Gen. Charles Dick, of Akron; Hon. James Kennedy, of Youngstown; Col. Myron T. Herrick, of Cleveland; J. R. Carey, of Salem; Julius Whiting, of Canton, and W. F. Wiley, managing editor of the Cincinnati Enquirer.

Senator C. C. Connell and wife will entertain Hon. F. E. Scobey, Troy; and Hon. Warren Harding, of Marion.

TOO LATE TO CLASSIFY.

FOR SALE—A good five room house, well finished, city water, gas for light and fuel, cellar and furnace. Large porch. Fine views. Lot 102 feet on Chestnut street, near street cars. Good front room for double house to rent. Inquire of H. Fryett on premises. Bargain if taken soon. 141-j

LOST—A small silver watch between Knowles pottery and Second street, Chester. Initials on watch, M. L. C. Finder will please leave at Chester Grocery company, Chester, W. Va. 141-r

To Be Successful In Business

You must always please your customers, never misrepresent or have them take something they do not want that they will not be pleased with, in order to make sales. This has always been our motto and well does our old trade know it. This is only for those that want the best service to know where to buy Clothing, Hats and Gents' Furnishings IS AT

A. G. Minehart's,

Fifth Street, Hard's Old Stand, East Liverpool, Ohio.

"No Clothing Fits Like Ours"

20 PER CENT OFF ON DRESS GOODS.

The Boston Store

20 PER CENT OFF ON DRESS GOODS.

6 DAYS SALE OF WOOL DRESS GOODS, 20 PER CENT OFF

Beginning Tuesday Morning, and continuing for 6 days, we offer our entire stock of Black and Colored Wool Dress Goods, (mohairs and lansdownes excepted) at a Discount from regular prices of 20 per cent. In other words

20 PER CENT OFF ON DRESS GOODS.

ALL 25c BLACK OR COLORED WOOL DRESS GOODS	20c A YARD
ALL 50c " " " " " "	40c A YARD
ALL 75c " " " " " "	60c A YARD
ALL $1.00 " " " " " "	80c A YARD
ALL $1.25 " " " " " "	$1.00 A YARD
ALL $1.50 " " " " " "	$1.20 A YARD
ALL $2.00 " " " " " "	$1.60 A YARD
ALL $3.00 " " " " " "	$2.40 A YARD

20 PER CENT OFF ON DR SS GOODS.

This is an exceptional offer, affording you an opportunity of saving some money. NO OLD GOODS IN THE LOT but the best the market affords in Cheviots, Broadcloths, Venetians, Zibilenes, Granite Cloths, Redona Crepes, Canadensis Cloths, Kersey Cloths, Light and Heavy Weight Skirtings, Serges, Cashmeres and Novelty Dress Goods. The above prices good for SIX DAYS ONLY. Extended remarks unnecessary. The goods and prices talk for themselves.

A. S. YOUNG. THE BOSTON STORE. Fifth and Market

THE EARLY AOTER NEVER GETS LEFT

Continued from First Page.

Charles Nelson	151
Michael Callahan, Sunnyside	150
T. J. Duffy	103
Andrew Brannen, Wellsville	100

UNUSUAL

Appearance of a Man Attracted a Crowd.

A great deal of attention was attracted to a distinguished looking stranger here today. He was garbed in a swell Prince Albert suit of black broadcloth, the buttons of which were ten and twenty dollar gold pieces. He was smooth faced and walked with an air of a prince of blood.

To a reporter who interviewed him, he stated that he was Colonel Cooper, the advertising king or medicine man, who is known throughout the length and breadth of the land.

He advertises Dr. Cooper's celebrated medicine, manufactured at Dayton, Ohio.

The gold button suit was something so entirely out of the ordinary here that a crowd soon collected to view and admire him.

Col. Cooper stated that he had never been in East Liverpool, but that he intended to visit the city soon and remain for some time. 141-h

PERSHING OF MINDANAO.

How an Army Officer Won the Friendship of the Moros.

With the suppression of the recent uprising of the Moros, under the sultan of Amparugano in the Tarara country, Captain John J. Pershing, U. S. A., who since last October has been Uncle Sam's representative in the Lake Lanoa district, island of Mindanao, has again demonstrated his skill as a soldier as well as peacemaker.

Since his first defeat of the Moros last fall Captain Pershing has worked to gain the confidence of the natives of Mindanao and with the most pronounced success. Some months ago he

CAPTAIN JOHN J. PERSHING.

was appointed datto of Iligan by the sultan of Mindanao upon the request of the latter's own subjects.

Iligan is the chief town of the Lake Lanoa district, and as datto Captain Pershing dispenses justice to the Moros. In power he is supposed to be second to the sultan and subject to his command—that is, so far as it does not conflict with his duty to the stars and stripes. Captain Pershing has virtually been the civil as well as the military ruler of the district, and the chiefs, who hold him in the highest esteem, have consulted him daily. Almost every conceivable kind of business, private as well as public, has been taken to him for adjustment.

Last fall when General Davis, commanding the department of Mindanao and Jolo, sent Captain Pershing to Iligan he selected one of the most efficient officers in the service. Captain Pershing has taught the Moros that they had a different kind of people from the Spaniards to deal with. He has fought them to a finish when fighting was necessary and by fair and upright treatment has won the friendship of all but a few. Now his influence is so strong that he makes periodical expeditions about the district with a mere handful of men. At one of the recent outbreaks in Mindanao he held the north lake Moros out of the trouble solely by his influence.

Captain Pershing is a Chicago man with an exceptionally brilliant army record. He is a West Pointer of the class of 1886 and served through the Geronimo campaigns with distinction.

Privileges for Lake Shore Patrons.

Certain privileges are given travelers over the Lake Shore & Michigan Southern Railway, this summer, such as stopovers at Lake Erie islands, Lake Chautauqua, Niagara Falls; option of boat or rail between Cleveland and Buffalo, etc., which are explained in a small booklet, copy of which may be obtained from ticket agents or by writing to A. J. Smith, G. P. & T. A., Cleveland, O. 141-ns-25-i

Get the Saturday Review (weekly) to send to absent friends who want all the home news.

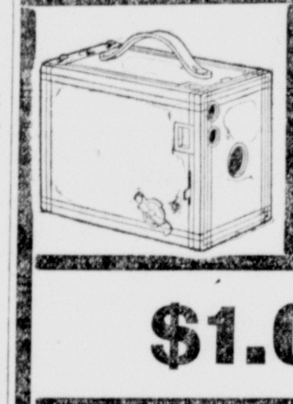

CAMERAS AND KODAKS.

$1.00 and up.

We also carry a full line of the above supplies.

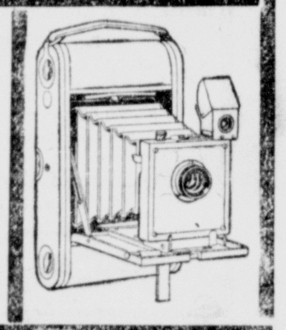

SMITH & PHILLIPS MUSIC CO.

Money Gets Away

From any one easily unless he places it in The Potters' Building & Savings Co., Where you can get it quickly when wanted, and where dividends have been added

Twice a Year

Cor. Fifth and Washington Sts.

THE BIGGEST WALL PAPER BARGAINS IN TOWN

15 patterns of 25c paper for 12½c and 15c.

KINSEY'S WALL PAPER STORE.

Amusements.

Rock Springs Park

Week—June 15

MONDAY

Pittsburg Academy, dance floor private afternoon.

TUESDAY

South Avenue M. E. church, Wilkinsburg.

WEDNESDAY

Masons and friends, East Liverpool, dancing floor private afternoon and evening.

THURSDAY

Carnegie Business Men.

FRIDAY

English Lutheran church, Wheeling, W. Va.

SATURDAY

Iron Moulders' Union, Pittsburg, Pa.

DANCING

every evening except where noted.

AT THE THEATRE

PETE BAKER, MONOLOGUEST.

3 RONALDOS, TERPSICHOREAN ANTICS.

3 BERNSTEINS, RAG TIME DANCERS.

THE MITCHELLS, ACROBATS.

TEED & LAZELL, COMEDY SKETCH

Afternoon 3 o'clock. Evening 8:30.

10c and 20c.

News Review small ads. pay.

New Fish Market

The fish market formerly conducted by A. T. McEntree, on West Market street, has been purchased by J. C. Davis, everything remodeled, clean and up-to-date. You will always find a fresh line of salt, fresh water and smoked fish.

J. C. Davis,

301½ W. Market.

Col. Co. Phone 532.

A. Dinerstine & Co.

Contractors and Dealers in

PAINTS and PAPERHANGING

Also sole agents for the famous

Carrara Paints

in this county. This paint is sold with a written guarantee.

C. C. Phone 104. 127 Seventh St.

MISS METCALF

TEACHER OF

Delsarte, Physical Culture and Dancing.

Ryan Building, East Market

C. C. Phone 583.

WANTED—An experienced Nursery Salesman. Good opening to the right party. Address Chariton Nursery Co., Established 1865, Rochester, N. Y. 16

Largest Circulation in City and County.

Evening News Review.

The Oldest Daily in Columbiana County.

20TH YEAR. NO. 141. EAST LIVERPOOL, O., TUESDAY, JUNE 16, 1903. TWO CENTS.

CROWDS ON HAND EARLY FOR CENTENNIAL SIGHTS

Lisbon Has Many Curious and Interesting Objects Ready For Visitors' Inspection.

A GLIMPSE INTO THE CURIOSITY HALL

Lisbon, June 16.—(Special)—Everything is now in readiness for the opening tonight of the centennial celebration of the settlement of Lisbon and of the organization of Columbiana county. Few communities in the county have so much in their local annals that is closely associated with the history of the country. The names of McKinley, Hanna and Valandigham alone are sufficient to give prominence to the little city.

The celebration which will open tonight will be a memorable event in the history of the county, participated in, as it will be, by the whole county. Tonight's function will consist of a grand concert to be given in the opera house. George H. Huston, the treasurer of the centennial board, will direct a chorus of 70 voices which will be accompanied by the Grand Army band, of Canton, under the direction of Emil Reinkendorff. The Grand Army band arrived in the city at noon today and rehearsed with the chorus this afternoon.

The business part of town has been elaborately decorated with flags, banners and bunting, and with a large double arch, carnival and other attractions on the square, presents a holiday appearance. The massive court house and other buildings, together with the beautiful, paved streets, fine lawns and modern conveniences would present a great contrast to the view of the settlers of 100 years ago who built the log court house and clustered their huts about it, could they now come upon the scene. The limited conveniences enjoyed by these early settlers and their mode of life are recalled by the exhibits at curio hall in the Huston block on the south side of the public square, this exhibit including an assortment of the old colonists' tallow dip lamps with which these pioneers lighted their cabins, pewter plates and spoons and spoon bowls which, with many other curious utensils, recall the hardships of the settlers of a century ago.

Curio hall will be a place of rare interest to centennial visitors. The committee in charge of this feature of the celebration has taken great interest in the work, and has succeeded in securing a collection of relics and curios which will not be duplicated in the county for another hundred years. Much of the exhibit is contained in glass cases arranged about the sides and through the center of the room. The fine private collection of F. M. Benner, Herman Smiley and W. F. Temple, members of the committee, constitute a large part of the exhibit.

Among the relics is a pewter plate 145 years old, owned by W. G. Ealfoltz;

Continued on Eighth Page

GOOSE PASTURING GAME WAS TRIED BY BOYS

Colored Man the Victim—Chief Wyman Will Stop the Practice.

A respectable, well dressed colored man arrived in the city last evening, and he had been on the street but a few minutes when a gang of boys concluded to goose-pasture him. They did so and completed their job in great style. The stranger was enticed down to the river bank and the usual trick was played to get him on a run. He ran until he fell to the ground for want of breath, and when a passerby approached him he asked for police protection.

Chief Wyman was notified and after finding the man escorted him to a boarding house. The chief is on the lookout for the boys that carried out the trick and if he succeeds in landing them, they will be arrested and fined heavily. It is the intention of the chief to break up the practice.

ACTION ON BONDS IS LOOKED FOR

Special Meeting of Council Friday Evening to Consider the Matter.

CITY EMPLOYES UNPAID

There will be a special meeting of council on Friday evening. President Horwell stated this morning that the body would be summoned together for the purpose of passing an ordinance providing for the issuance of bonds to cover the present indebtedness of the city.

The resolution passed by council at its last meeting declaring it necessary to issue the bonds becomes effective tomorrow, and the special meeting would be called for tomorrow evening but for the absence of an official. It is the desire of council to get the money into the treasury as soon as possible, and the members are all in favor of the call.

Owing to the deficiency in the several funds of the city the officials and all employes of the city are being made to suffer. There is no money in the treasury for them and they simply must wait until it is placed there. Some of them are borrowing money to run them and their families until pay day rolls around, and having to pay interest for the amounts borrowed they feel that they are not receiving what is rightfully due them. The conditions, however, cannot be credited to the fault of any officials now in service, the shortage in the funds being made under past regimes.

According to the provisions of the code the bonds will not be sold until the third week of July, it being necessary to advertise them for sale for 30 days. It was thought by some that they could not be advertised until after the ordinance providing for them had been placed into effect, which requires 30 days, but City Auditor Davidson states that it is perfectly legal to ask for bids just as soon as the ordinance is passed.

If this is done and the ordinance is passed on Friday the bonds will be sold on or about July 19, and there will be plenty of money in the treasury. One day of this week the city treasurer will receive quite a snug sum from the county treasurer, and it is assured that the officials will not be compelled to wait very long for their salaries.

RULES PREPARED FOR WATER'S USE

Stringent Regulations Regarding Water Consumption and the Rates.

METERS MUST BE USED

By Several Classes of Consumers Bradshaw Avenue Sewer Contract Awarded By the Board of Public Service Last Evening.

Two members of the board of public service, W. L. Smith and Jacob Shenkel, met last evening with an extraordinary amount of business confronting them, but owing to the absence of President Taylor they deferred the bulk of it until next Friday evening, only taking up that which did not require the advisement of the entire board.

The bids for the sewer to be laid on Bradshaw avenue opened by the city engineer and the city auditor last Saturday, reported exclusively in the News Review, were carefully read and the contract was awarded to the lowest bidder, J. C. Cunningham, who placed the figure at $6.95 per foot. Mr. Cunningham is to use Portland cement and will commence the work when notified by the auditor that there is sufficient money in the treasury to pay for it.

Harrison Rinehart's bill for paving on Fifth street was disposed of by a motion of Mr. Smith that it be referred back to council, two members of that body understanding every particular in the case.

At the next regular meeting the board will hold one of the most important sessions since its organization. The electric lighting company's bill, which has been pending for some time, will be brought up and a number of the rules that are to govern the actions of the board will be adopted.

The rules pertaining to the keeping of the streets were published on Saturday by the News Review. The following, compiled by Solicitor Davidson and Clerk Gipner to govern the manner of use and the rates for water service in the city, will be adopted and together with the street rules will be submitted to council at its next regular meeting for passage:

Service pipes between the ferrule and the stop-cock shall be laid not less than four and one-half feet below the grade of the street. The material used for such service pipe shall in each and every case be subject to the inspection of the superintendent, and if found defective or below the standard established by the board of public service, or not in conformity with the depth as above stated, its use will not be permitted and no tap will be made.

All service pipes for supplying hydraulic elevators or other motors must have suitable air chambers thereto for the purpose of preventing water ram in the pipes; and the owners or users of such elevator or motor must keep the same in good repair, so as to prevent all leakage and waste of water. They shall also, at their own expense, place in their service pipe a water meter, such as shall be approved by the superintendent of the water works.

Screw attachments on yard hydrants or bib cocks wherever located upon any property shall subject the property to the same assessment as for a hose or street washer. All fountains, gas engines and soak boxes for cooper shops must be provided with meters, and all meters and valves used in the

Continued on Fifth Page.

REVOLT IN ARABIA OVER HEAVY TAXES

The Governor General in Prison at Mecca As a Result of the Trouble.

Constantinople, June 16.—(Special)—Information of a revolt in Arabia, caused by heavy taxes, has reached here. The governor general is imprisoned at Mecca.

A Sale Confirmed.

Lisbon, June 16.—(Special)—The sale of real estate by Louisa Krayer, administratrix of the late William F. Krayer, of Columbiana, has been approved and deed ordered to the purchaser, the First National bank of Columbiana.

Bank Cashier a Suicide.

New York, June 16.—(Special)—As the result of domestic troubles, Frank Dean, cashier at the Fifth Avenue bank, committed suicide today.

THE COUNTY JAIL WORSE THAN OURS

Monroe County Has the Distinction of Eclipsing Columbiana in One Way.

ANOTHER INSPECTION DUE

From a Staff Correspondent.

Columbus, June 16.—Perhaps the people of Columbiana county may be interested in knowing that their county jail, while being one of the worst in the state, is not the worst. Secretary H. H. Shirer, of the board of state charities, who has just returned from a tour of inspection of county institutions, in the southern part of the state, found many of the jails visited to be in a most deplorable condition and infinitely worse off than Columbiana's jail.

The Monroe county jail at Woodsfield was found to be in an unusually wretched condition and from a hygienic standpoint is probably the worst institution of the kind in the state. It is also used as a lockup for the town. It is a small affair and is unprovided with any sanitary system whatsoever. The prisoners wash in a bucket. There is a bad odor about the place as there was about the prisoners when Mr. Shirer called. Baths seemed to be unknown at the institution. The building is also in a bad state of repair. Secretary Shirer will recommend to the county commissioners that the jail be remodeled and put in a sanitary condition.

The secretary will try to pay Columbiana county a visit soon. If he does he will probably criticise the county jail, as his predecessors did. For many years the institution has been anathematized and condemned as a place fit for occupancy by grand juries, boards of county visitors and the board of state charities but in spite of all this objection and complaint the county commissioners have never manifested a willingness to replace the dilapidated structure with a more substantial and commodious one. In the last report of the Columbiana county board of visitors filed with the board of state charities the jail was denounced as a place unfit for the habitation of either man or beast.

The program for the state bar meeting to be held at Hotel Victory, Put-In-Bay, July 7, 8, 9 and 10, is out. President John W. Warrington, of Cincinnati, will deliver the annual address. The most important number will be an address by John S. Wise of Virginia, his subject being "The Constitutional View of the Race Question." The program contains the names of some able speakers. Consideration will be given to the proposition to give the governor veto power and what interpretation should be given the sections of the constitution providing that all laws should have a uniform operation throughout the state and that the general assembly shall pass no special act conferring corporate powers. The double stock liability clause will also be discussed. It will be recommended to the association that the term of office of the judges of the supreme court be lengthened.

Working As Mail Clerk.

Lisbon, June 16.—(Special)—Arthur Clark, son of Attorney J. W. Clark, of Lisbon, having passed the mail clerk civil service examination, has been given a temporary run between Lisbon and Cleveland.

AN OPTION IS SECURED ON ODD FELLOWS BUILDING AND A BANK MAY BE BUILT

The Price For the Property Is $25,000 and It Is Likely the Deal Will Soon Be Closed.

The Odd Fellows' building at the corner of Fifth and Washington streets, considered one of the most valuable properties in the business section of the city, has been optioned to George H. Owen & Co. The option is for 90 days, and while the purchase price has not been made known it will not be under $25,000. A short time ago an offer of $23,000 was refused.

George H. Owen, when seen by a News Review reporter this afternoon admitted that the option had been taken, but refused to discuss the deal. It could not be learned whether he was acting as an agent or making the purchase as an individual investment.

There is but little if any doubt but what the option will be closed before its expiration and that the property will pass into other hands.

A report, with a good foundation, was in circulation this afternoon that the present structure would be removed by the intended purchaser and that a modern banking building would be erected. Possession cannot be taken at once, however, as the Potters Building & Savings company has a lease on the corner room which has a year or more of life.

The Odd Fellows' corner is considered one of the best locations in the city for a banking or building and loan institution, and it is likely that it will continue to be used for this purpose. The Potters Building & Savings company has prospered materially since it was removed to the premises from the Foutts building.

The building fronts about 60 feet on Washington and 65 feet on Fifth and includes the law offices of Vodrey & Wallace. The Washington street frontage includes the alley way to the north.

It will be remembered the Potters Building & Savings company recently purchased the Purinton property, in the same block, fronting on Washington and Broadway and now occupied by a candy kitchen and a barber shop, with the intention of erecting a fine business block. The building of this structure will not be delayed beyond next summer, at which time the company may surrender its leasehold on its present quarters.

While it has not been given out officially it can be reasoned that the Odd Fellows will now build on their recent purchase of the Nagle property on Sixth street. This organization is one of the wealthiest in the state and can be expected to erect a structure that the city will be proud of.

Through the Owen agency several big real estate sales in that immediate vicinity have been made. W. L. Thompson bought the property where the Hard furniture establishment now stands for $23,000; the site for the Potters National bank for $12,000 and the two buildings south on Fifth street were the most important of these transactions.

TOW BOAT RAN AGAINST THE BAR

THE ENTERPRISE SINKS TWO BARGES AT LINE ISLAND.

Narrow Escape For Several Men And a Loss of $5,000 Is the Result.

The towboat Enterprise, of the Monongahela Consolidated Coal & Coke company, with a tow of 12 pieces, met with an accident near Line Island this morning which threatened the destruction of her entire tow and endangered the lives of five of the crew. As it was two barges were sunk and several others damaged to some extent, entailing a loss estimated at $5,000.

The boat left Pittsburg this morning and reached Line Island about 9 o'clock. In trying to make the channel at the head of the island she was carried against the bar. In spite of hard work on the part of the crew the tow broke into three sections. Five members of the crew were on the sinking barges and they were rescued only a few moments before they went down in about 12 feet of water.

A desperate effort was put forth to land the two sinking barges. The boat was cut loose from the balance of the tow and attached to them, and then began a race to the shore. Both barges sank when some distance from the bank. The abandoned barges, floating with the current, had almost reached the Southside bridge when the Enterprise overtook them.

Nothing Else Like It.

Lisbon, June 16. — (Special.) — Among the Lisbon relics likely to attract some attention from centennial visitors is the old jail. Sheriff Leonard and wife have made the old place as attractive as possible.

THE EARLY VOTER NEVER GETS LEFT

No Good Reason or Excuse For Holding Back Coupons Until Last Moment.

HOW THE LIST STANDS

The voting proceeds at a lively rate. Popular interest is growing to such an extent that the list of votes is almost the first thing scanned by many regular readers of the paper. A new series of coupons starts today. Series F will be good until July 1, but all votes should be sent in as fast as possible. By holding back Series E coupons several votes were lost to candidates who would have appreciated them. They arrived at this office one day late, despite the fact that it was distinctly stated on the face of them that they must be voted before June 15. Such carelessness is likely to prove disastrous to a candidate's chances. The early voter never gets left.

The following candidates have received 100 votes or more:

Thomas Neal, Riverside Park	25,656
J. E. Anderson, Lincoln avenue	22,365
Thomas Lounds, Fourth street	22,123
Matthew Curran, Jethro street	9,877
Walter S. Crewson, Sebring	7,485
George Millward, city	3,317
Wash Williams, city	2,021
J. A. Morrow, city	872
William Mayer, Bank street	622
Major Adams, city	293
John Cowey, city	248
George Smith, Fourth street	207
John O'Shea, Fourth street	210

Continued on Eighth Page.

ORGANIZED LABOR COUPON CONTEST.

CLOSES JULY 31, 6 p. m.

"SERIES G"

This ballot, to be counted, must be received at the News Review office before July 15.

I hereby register my ballot for ....

of (place)........................

In the News Review's Organized Labor Contest.

MORE PAY GRANTED TO MANY TEACHERS

Board of Education Elects Pedagogues For the Ensuing Year.

BUT ONE PLACE VACANT

After an interim lasting a week longer than is customary owing to the absence from the city of several of the members, the board of education got together last evening and elected teachers for the several schools. Supt. Rayman and a committee of the board, after careful consideration of the merits of each applicant, had prepared a list and it went through with perfect harmony. But one position remains to be filled. It is that of the teacher of science. Several applications have been made for the place and it will likely be filled at the next regular meeting of the board.

According to a rule observed by the board for several years an increase in the salaries of practically every teacher was granted. The exact amounts to be paid each teacher could not be obtained from the board this morning, but Clerk W. B. Hill stated that all of the teachers outside of the high school that taught last year received a raise of $2.50 per month. Those of the high school were raised several dollars, Miss Updegraff being increased from $1,200 to $1,350. Increases are granted on length of service and the merit of each individual. The result of the election was as follows:

High School.

Florence Updegraff, principal; Nellie E. Campbell, Martha G. Cooper, Elma G. Martin, Jessie F. Manley, Grace L. Hartman, Mary A. Andrews, Pearl Williams, Bertha A. Dunlap.

Central Building.

Grammar Department — Angie Moore, Clara Beal, Emily Firth, Agnes Pfisterer, Mary Buchanan, Charlotte Rose, Mrs. Della Hayes, Miss Mary Gladden.

Primary Department—Isabella McClain, Naomi Shont, Minnie Agner, Mary Jackman, Margaret Cuthbert, Lena Joseph.

Grant Street Building.

Grammar Department—Anna Gardner, principal; Maude Baum, Mary L. Pike, Maude Dawson.

Continued on Eighth Page

DID NOT FIND THE FAMILY

AUGUST CRAFT VAINLY HUNTED ANNA KISER'S MOTHER.

The Girl Who Committed Suicide Was Buried in This City This Afternoon.

August Craft failed in his mission when he went to Pittsburg Sunday to apprise the mother, brothers and sisters of the late Anna Kiser that she had committed suicide at his home. He went to the house in Wilkinsburg, formerly occupied by his sister, but she had moved and none in the neighborhood knew her whereabouts. What other steps Craft took to find her could not be learned.

Craft returned to the East End last evening and his actions at his home, where the dead girl is lying, were such that the members of the family were compelled to appeal to Officer Fisher. The officer went to the house, and although he came in for a share of the abuse, succeeded in putting a quietus on him.

It is not likely that the girl's mother or other members of the family have heard of her death, unless they have seen an account of it in the newspapers. No word has been received from them.

The funeral services were held at 4 o'clock this afternoon at the Craft home and the interment was made in Riverview cemetery.

NO POSSIBILITY OF A STRIKE NOW

Mine Workers Action Indicates No Trouble in the Anthracite Region.

Scranton, Pa., June 16.—(Special)—At the convention of the mine workers today the action of the executive board in electing miners' representatives on the board of conciliation was endorsed. This means that there is no possibility now of a strike.

Licensed to Marry.

Lisbon, June 16.—(Special.)—Marriage licenses have been issued as follows: Richard A. Sterne and Sarah Frances Smith, East Liverpool; John Nelson Ostrom, Pittsburg, and Caroline Eunice Deming, Salem; Harold L. Flegal and Rhena J. Culler, Fairfield township; John P. Trunzler, Conway, Pa., and Emma Walz, New Waterford.

TRICK OF CRUEL JOKERS CAUSED MONTHS OF AGONY

Harry McFarland, the piano and calliope player, who was so terribly burned in a saloon on Second street about two months ago, while he was lying at the rear of the place fast asleep, is getting worse every day and he has not only given up all hopes of ever gaining control of the leg that was so badly mutilated, but is fretting now in anticipation of losing his life.

The complete story of the barbarous act was exclusively detailed in the News Review on the day following the occurrence. It will be remembered that some one poured a bottle of gin on McFarland's trousers and then placed a lighted match to it. Before he awoke the flames had him enveloped and before he could extricate himself from the trousers, his leg was burned through to the bone.

Since that time he has been laid up most of the time and he states that no man ever suffered the agony that he has during that period. When he was burned he weighed 174 pounds and now his weight has diminished to 114 pounds. His lower limbs are nothing but bones and skin. A huge hole runs through the right leg and oozing sores scattered over it are strong evidence that it will be but a matter of a few weeks until the knife of a surgeon will be brought into play.

The unfortunate young man has worried himself almost into nervous prostration. He fears that death is inevitable. The perpetrator of the deed has left the city. Where he is, is not known, but McFarland says that there is a man on his trail and that when he is caught both he and the proprietor of the saloon will be held liable for damages.

WITH THE WORKMEN IN THE CLAY PLANTS

ENGLISH TRADE NOTES.

Throughout the Staffordshire district there is a general improvement in the staple industry, not that it means that trade is good, but the change is fully appreciated both by the manufacturers and the operatives alike, says the Staffordshire, England, Sentinel. One remarkable feature of the trade is the demand for those goods which can be metal mounted, such as jugs, teapots, etc. The metal trade has not been so good for some time at this season of the year. Trade with America remains in much the same state as last week, and orders are coming in fairly well.

The best class of fancy goods are selling the best, and it would appear that if the manufacturers would send more travelers out and more oftener, business would be possible. In a consular report from Galveston, Tex., the following remarks are made: There is a good demand for imported crockery in the south. In all places visited, and especially in New Orleans, there were stores well stocked with articles of French manufacture. Ornaments either manufactured in France or of French design, were seen everywhere, and many of them were high-priced. A certain amount of tableware, generally of a cheaper quality, had British marks.

WILL HAVE AN OUTING.

Elijah Eardley, bench boss in the bisque end at the Union, will leave tomorrow for Coshocton and from that city will proceed along the Tuscarawas river to select a camping place for a party of local people. Mr. Eardley has camped along this river every summer for the past 11 years and knows just where to find the shadiest nooks and best fishing spots. The location he has in view is about 12 miles from Coshocton and in that same vicinity three parties from this city will be camped. The party for which Mr. Eardley will prepare has been camping every summer, but this year no name has been selected. Those interested have been meeting very evening and the club will be given a permanent name. Those who will make the trip this year are John McBee, George Lomax, William Messer, George Mountford, Alfred Moore, Elmer and Walter Smith, Will Robinson, Basil Rowe, John Jones, William Wallbanks, Will Andrews and James Green. They expect to start about July 2.

NEW YORK NOTES.

While the total amount of business transacted in the crockery line during the month of May showed a fairly good average, trade conditions during June are expected to gradually fall off in anticipation of the summer dullness. There is a fair amount of business doing yet, the traveling men in various sections of the county sending in orders with considerable regularity and the mail order business not having yet shown any decrease. The demand for hotel china continues quite brisk and will probably last for some time. At Trenton special orders are taking the attention of the potteries to keep them running until the end of July.

Much hope is held out to the manufacturers, however, for an early movement of fall trade, which is expected to more than make up for the dull season. In anticipation of this demand many of the potteries are beginning to prepare new designs and shapes.

THE WEATHER.

Ohio—Fair; warmer in east and central portions; Wednesday, fair; cooler in north portion; variable winds.

Western Pennsylvania—Fair and warmer; Wednesday, fair; cooler in north portion; light west to north winds.

West Virginia—Fair and warmer; Wednesday, fair.

BRICK PLANT RENOVATED.

John Horwell, one of the stockholders of the East Liverpool Brick works, announces that the plant will be fully repaired and in operation by July 1. Since the wrecking of the plant by the worst landslide in many years several weeks ago a large force of men has been at work clearing away the debris and rebuilding and now the plant presents a new appearance. The engine house has been moved as close to the railroad track as possible and an embankment erected to the rear of it that will prevent another such catastrophe as that which ruined it. The embankment extends down below the kilns, which have also been repaired. The plant is one of the best for its size in this section and is a good money-maker. Its capacity ranges from 20,000 to 25,000 bricks daily.

KILNDRAWERS OUT.

The kilndrawers at the Vodrey pottery went on a strike yesterday on account of the "emptier" not being a member of their local, No. 17. The man in question has been employed at the plant for the past six months. The firm disclaims any responsibility for the men going out and denied the report yesterday that a non-union crew had been employed to draw the kiln. This matter had been brought to the attention of No. 17 at the meeting Saturday night and a committee was appointed to effect a settlement. It is stated that the men were not to strike until the committee had had a chance to make an investigation. No settlement was effected yesterday and the biscuit warehouse crew was laid off indefinitely.

OFFICERS NOMINATED.

Nominations for officers have been made by Kilndrawers' local No. 17 and the election will be held next Saturday night. At the last meeting, which was largely attended, one candidate was obligated and two applications were considered. This local has been increasing at a rapid rate and the members hope to see it as strong as the kilnmen's organization in the near future. With this end in view they are striving to secure new members.

MANAGER FOR SHENANGO.

It is reported that J. W. Amar, formerly a salesman for the East Liverpool Potteries company, has been made manager of the Shenango plant at New Castle, succeeding Charles Phillips. Members of the firm have made several trips to this city after a first-class practical man for superintendent.

AMONG THE WORKMEN.

Harry Lewis, of the glost end at Brunt's, is reported among the sick.

Fred Heckathorn, Dan Hickman and Harry Holtzman, kilnmen at the National, were out ground hog hunting yesterday afternoon.

Hugh McCarron, who recently accepted a situation as a turner with the Lisbon plant, spent Sunday here with his family, returning yesterday. The family will join him in Lisbon after the Fourth of July.

Frank Rappold, boss gold stamper at the Laughlin No. 2, left yesterday for New York, from which point he will set sail for Austro-Hungary, his former home. Mr. Rappold will spend the summer there with relatives and expects to return to this city in the fall.

WE MUST REPEAT

When Everybody in East Liverpool Tells the Same Story.

It is hard to say new things about Doan's Kidney Pills. They cure the lame and aching back, the sufferer from kidney disorders and the troubles of those whose urinary organism is wrong in its action. That they do this is so easy to prove that not a vestige of doubt remains. Public endorsement of local citizens is easily proven. Read this case:

Mr. H. Thompson, of 306 Fourth street, presser at the D. E. McNicol pottery, resident of East Liverpool for the past 45 years, says: "During my campaign experience between the years '61 and '64 I contracted a weakness of the kidneys, and at intervals I had an aching pain across the small of my back and was subject to attacks of muscular rheumatism, especially in damp weather. I was frequently so bad that I could scarcely get up when down, and in fact could hardly get around at all. I tried many remedies endeavoring to get rid of the trouble, but found nothing until I got Doan's Kidney Pills at the W. & W. pharmacy. They filled the bill exactly. They gave me almost immediately relief and warded off the last attack."

For sale by all dealers Price 50 cents. Foster-Milburn company, Buffalo, N. Y., sole agents for the United States. Remember the name Doan's and take no other.

Sold by W. & W. Pharmacy.

PICTORIAL PUZZLE.

FIND A SQUIRREL.

AMPLE REASON FOR JOLLIFICATION

A Pittsburg Newspaper Talks of Columbiana County's Centennial.

Columbiana, one of the border counties of Ohio, is to celebrate the one hundredth anniversary of its existence this week. It is one of the oldest of the Ohio judicial districts, the county being the same age as the state, which was admitted to the union in 1803, the fourth of the new states to join the original colonies. Singularly enough, says an editorial in the Pittsburg Times, Kentucky and Tennessee, both farther west than Ohio, were second and third among the new states, Vermont being the first. But whatever Tennessee and Kentucky may have had to their advantage in the start was soon overcome by the energy and good fortune that came Ohio's way. The gap in the mountains broken by the Ohio river afforded to the pioneer a road to get from east to west that he soon found to his profit, and Ohio commenced to grow from the start. The canals opened a way for local transportation, and gave manufacturing a wonderful impetus, which attracted railroads when they were added to the resources of the country, and Ohio has continued to grow and develop right along.

Columbiana county has not lagged behind the rest. Its flourishing towns of East Liverpool and Wellsville are among the most trifty in Ohio, East Liverpool being the seat of thepottery industry to such an extent that it has scarcely a rival on the continent. Other promising towns are found in the county, which is a region of diversified resources, the farmer finding a market at the manufacturing and river towns, and the river and railroads giving transportation facilities that insure the future of the county. Columbiana has ample cause for a jollification.

Union Contractors.

Following is a list of the contracting firms who have signed the scale of the local union, No. 165, Brotherhood of Painters, Decorators and Paperhangers of America:

T. O. Timmons & Son.
A. Dinerstein.
M. Trunic.
Campbell & Son.
Pugh & Hale.

All other firms are non-union, and have been so declared. Citizens having the welfare of the wage earner at heart will make note of this fact, and patronize none but the above contractors.

LOCAL UNION NO. 165.

138-tf

N. E. A. Meeting Boston.

For this occasion the Lake Shore & Michigan Southern railway will sell tickets to Boston and return July 2, 3, 4 and 5 at rate of one fare plus $2 for the round trip. Tickets to go and return by different routes will be sold at somewhat higher rates. These tickets will be good returning to leave Boston until September 1. For particulars about stop-over privileges and other details apply to ticket agents or write to A. J. Smith, G. P. & T. A. Cleveland, O. 141-ns-25-i

College President Resigns.

Announcement is made of the resignation of President James A. Beattie, of Hiram college. The resignation is to take effect immediately. President Beattie has been at the head of Hiram college for just one year. Before his assumption of this office he was at the head of the Oregon State Normal school. Dr. Beattie is a graduate of Bethany college, West Virginia. He received from Bethany and from Hiram college the degree of A. M., and from Cotner university, Lincoln, Neb., that of LL. D. He has been president of Oskaloosa college, Iowa, and of the State Normal school of Nebraska.

THE CLERICUS CLUB HOLDS A MEETING

Ohio Valley Episcopal Clergymen Met At Steubenville Yesterday.

The Clericus Club, composed of the Episcopal clergy of the Ohio valley, met in social session at St. Paul's church, Steubenville, yesterday morning and had a delightful time. The object of the organization is to meet socially and discuss various questions pertaining to the church, one topic being assigned for each session of the club. The subject for this meeting was "Growth and Prosperity of the Church," which was presented in an able paper by Rev. Mr. Irvine, of Wellsville. A spirited discussion followed and many new and bright ideas were presented.

At the conclusion of the services an elegant luncheon was served by the ladies of the parish. A large round table was handsomely decorated with crimson rambler roses, covers being laid for 12. Rev. G. H. Hinkle, rector of St. Paul's, presided and the following guests gathered around the hospitable board: Rev. Edwin Weary, East Liverpool; Rev. Messrs. Cook, Clarksburg, W. Va.; Ruttingham, of St Luke's, and Curran, of St. Andrews, Wheeling; Will Grier, Toledo; Arch-Deacon Spurr and Christian, Moundsville; Rev. Mr. Irvine, Wellsburg; Rev. Mr. Cox, Bellaire; Very Rev. Dean Wood, of the Wheeling convocation, and Rev. H. L. Gaylord, of St. Stephen's parish, of Steubenville. The feast was most graciously served and much enjoyed by all.

This was the last session of the Clericus for the season and adjournment was taken to meet in Fairmount, W. Va., in September and be entertained in the district of Bishop Penick, who is rector of that large parish.

Clear white clothes are a sign that the housekeeper used Red Cross Bag Blue. Large packeges 5 cents.

PITTSBURG & LAKE ERIE R. R.

PERSONALLY CONDUCTED TEACHERS' ANNUAL TOUR

$45.00—MACKINAC ISLAND $45.00.

The school teachers' party will leave Pittsburg, Tuesday, July 7, on the Cleveland Flyer, for a two weeks' lake tour of the beautiful Mackinac county.

A booklet describing all the details of the trip has been published, which agents will furnish, or same will be mailed on application.

L. A. ROBISON,
G. P. A., Pittsburg, Pa
GEORGE H. THOMPSON,
City Passenger Agent, Pittsburg.
d-wtd

Off for the Gold Fields.

Lisbon, June 16.—(Special)—W. H. Hepburn and John Costello left for Nome, Alaska, Sunday, in the interests of the Ophir Creek Gold company, organized here last winter, in which they are stockholders. They drove to Salem to take a Ft. Wayne flyer and intended, after a brief stop at the home of Mr. Hepburn's brother at Van Wert, to continue their journey direct to Yellowstone park. After visiting a few places of interest they will sail on June 29 from Seattle, Wash., for Alaska. They expect to be absent from 2 to 4 months.

GRAIN-O
THE PURE GRAIN COFFEE

Even children drink Grain-O because they like it and the doctors say it is good for them. Why not? It contains all of the nourishment of the pure grain and none of the poisons of coffee.

TRY IT TO-DAY.

At grocers everywhere; 15c. and 25c. per package.

An Animal Story For Little Folks

THE Trapper's Bad Bargain

The polar bears heard that there was a party of trappers near their home, and they decided to go down and meet them and see if they could not make a bargain for the exchange of some furs for little household articles.

The bears gathered all the skins and furs they had and marched down to

"YOU FELLOWS WANT TOO MUCH FOR YOUR FURS," SAID THE MAN.

meet the trapper. There they met a man who had several big chests filled with trinkets that he desired to give in exchange.

"What will you give me for this fur?" asked the first bear, holding up a beautiful otter skin that would have made a handsome collar for some pretty lady.

"Three glass beads," answered the man.

"Oh, no," replied the bear. "That is too cheap. You ought to give a quart of beads."

"What will you give for this?" asked the second bear, holding up a valuable fur.

"A fine comb," answered the man.

"That's too cheap," replied the bear. "You ought to give a comb and brush."

"What will you give for this?" asked the third bear, holding up a pretty skin.

"A box of toothpicks," answered the man.

"That's too cheap," replied the bear. "You ought to give the toothpicks and a toothbrush."

"You fellows want too much for your furs," said the man. "You had better talk this matter over between you and see if you will not accept my offers."

Then the bears put their heads together and had a little talk.

"Well, what have you decided?" asked the man.

"We have decided," said the bear, "that you are altogether too cheap to live, and we are going to eat you and then take all these pretty things for ourselves."

The bears made a rush at the man and the man made a dash at top speed across the snow.

Then the bears seized the chests and divided the nice things between them and took them home to make their wives and children Christmas gifts of them.

Moral.—Don't always try to get the best of the bargain.—Chicago Tribune.

Cured His Mother of Rheumatism.

"My mother has been a sufferer for many years with rheumatism," says W. H. Howard, of Husband, Pa. "At times she was unable to move at all, while at all times walking was painful. I presented her with a bottle of Chamberlain's Pain Balm and after a few applications she decided it was the most wonderful pain reliever she had ever tried, in fact, she is never without it now and is at all times able to walk. An occasional application of Pain Balm keeps away the pain that she was formerly troubled with." For sale by Alvin & Bulger.

Low Fares to Baltimore via Pennsylvania Lines.

July 18th and 19th, excursion tickets to Baltimore, account Annual Meeting, Grand Lodge, Elks, will be sold via Pennsylvania Lines. Ask nearest Ticket Agent about the rates.

ITS NAME IS ITS FAME
LIFE PLANT

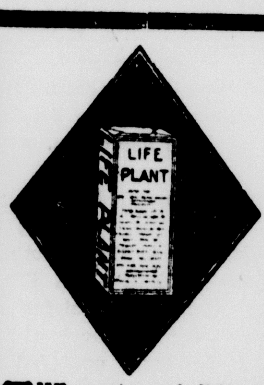

THE greatest of all known remedies for the positive cure of all diseases of the STOMACH, LIVER, KIDNEYS and BLOOD. It is nature's own remedy and acts in accordance with her laws.

Do you suffer with INDIGESTION—are you distressed after eating—does a torpid liver make you feel miserable—out of sorts—at variance with the world? Do the kidneys fail to perform their duty, giving backache and general lassitude? Are you all worn out?

LIFE PLANT will relieve quickly and cure permanently—no disappointment—no failure—it has cured thousands of others—it will cure you.

Rev. J. H. Merchant, Pastor M. E. church at Freeport, O., writes under date July 10, 1900: I take pleasure, and do not hesitate to recommend Life Plant as an excellent remedy for Liver and Kidney difficulties. Mrs. Merchant desires to bear testimony to the healing virtues of Life Plant, as a sure and certain remedy for Rheumatism.

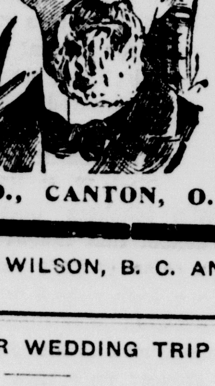

SOLD BY ALL DRUGGISTS.
SENT POSTPAID TO ANY ADDRESS.

Manufactured by THE LIFE PLANT CO., CANTON, O.

FOR SALE BY WILL REED, CHAS. CRAIG, W. L. WILSON, B. C. ANSLEY AND A. H. BULGER.

German Syrup.

We want to impress on our readers that Boschee's German Syrup is positively the only preparation on the market today that does relieve and cure consumption. It contains the specifics, such as pure tar, extracts of gum, etc., which have been so highly endorsed for the cure of coughs, colds and consumption by the great medical congresses. The consumptive, whether his disease is in the throat or lungs, must have rest at night, and be free from the spasm of dry and racking cough in the morning. The diseased parts want rest, healing and soothing treatment, and the patient needs fresh air, good food, etc. German Syrup will give free and easy expectoration in the morning with speedy and permanent relief. Small bottles, 25 cents; regular size, containing nearly four times as much, 75 cents. At all druggists. 2

ALVIN H. BULGER.

A POPULAR WEDDING TRIP

Is to Take a D. & C. Steamer to Mackinac Island.

If you want a delightful wedding trip where you are not likely to meet acquaintances, take one of the new D. & C. steel steamers to the island of cool breezes. State rooms and parlors reserved 30 days in advance. Send 2c for illustrated pamphlet.

Address A. A. Schantz, G. P. T. Mgr., Detroit, Mich

Mothers! Mothers! Mothers!

How many children are at this season feverish and constipated, with bad stomach and headache. Mother Gray's Sweet Powders for Children will always cure. If worms are present they will certainly remove them. At all druggists, 25cts. Sample mailed FREE. Address, Allen S. Olmstead, Le Roy, N. Y. 16

To Boston at Low Fare via Pennsylvania Lines.

July 2d, 3d, 4th and 5th, account National Educational Association Meeting. For particulars consult local Ticket Agent of Pennsylvania Lines.

EAST END

ALL SERIOUSLY ILL

Last Member of the Family in the Quarantined House Taken Ill Today.

John Stewart and family, consisting of a wife and four children, are very seriously ill at their home in the Klondike. The house has been under quarantine since Sunday and George Culbertson is guarding the premises. Mr. Stewart, his wife and three of the children were taken ill about the same time, and yesterday the fourth child became ill.

Dr. F. F. Davis, the attending physician, stated this afternoon that Mrs. Stewart was somewhat improved. It was reported this morning that she was in a critical condition. The disease has not progressed far eonugh yet to determine whether it will terminate fatally.

Aged Citizen Dead.

J. G. Smith, of Pennsylvania avenue received word this morning from Mansfield of the death of his grandfather, Isaac W. Pleasants, aged 86 years. The funeral services will be held in the First Congregational church of that city at 2 o'clock tomorrow afternoon. Mrs. Smith left at noon today to attend the services. Mr. Pleasants had lived in Mansfield 48 years and was one of its highly respected citizens. Death was due to the infirmities of age.

Enjoyed the Social.

Members of Pan-American court, Tribe of Ben Hur, and their friends to the number of more than 100, had a delightful time at their box social in Larkins' hall last evening. Besides the viands in the boxes, prepared by the ladies, ice cream and cake were included in the refreshments. A musical program, consisting of piano and vocal selections, was rendered by popular performers. The program also contained several recitations, which were greatly enjoyed.

Will Play Today.

The great diamond contest between Bob Sodaker's Rangers and Jimmy Larkins' Second Street Stars, is to take place at the Y. M. C. A.'s Southsidepark this afternoon. The game is to be called at 4 o'clock. It is stated that Manager Larkins wanted the game postponed, claiming that several of his players were not in condition. Manager Sodaker insisted on the game taking place as scheduled.

Curfew Rang Last Night.

The curfew bell, erected yesterday on the roof of the fire station, rang for the first time last evening. When it pealed forth at 10 o'clock every youngster in the East End, as far as Officer Fisher could learn, was safe at home. Officer Fisher intends to see that the ordinance is strictly complied with, and the youngsters will be shown no mercy if they are found upon the streets after hours.

Mysteriously Poisoned.

Raymond Chambers, of Pennsylvania avenue, a popular clerk at the Bradmon grocery, is confined to his home with poisoning. While his condition is not serious the malady is extremely annoying and painful. Mr. Chambers does not know how he came into contact with the poisonous substance, or when it occurred. He is somewhat better today and hopes to be out again in a few days.

Important Meeting Tonight.

The meeting tonight of the Protected Home Circle will be one of the largest attended and most important held in several months. Officers for the ensuing six months are to be selected, and as there are many nominations for most of the offices, there will be some spirited, though friendly contests.

EAST END AFFAIRS.

James Sterling and sister, of Lisbon, are visiting T. J. Andrews and family, of Pennsylvania avenue.

Herbert Supplee, of Ohio avenue left today for Pittsburg, where he will spend a couple of weeks with relatives.

Harry Hunter, of Minerva, has moved his family to the East End and they are occupying the second floor of the Supplee building.

Walter C. Supplee and wife, of Ohio avenue, will go to Lisbon tomorrow to attend the centennial. They are former residents of that city and greatly interested in the event.

Fine job printing—News Review.

HAVE YOUR
PAPER HANGING
Done by
F. L. Weikert,
The Expert Paper Hanger.
C. C. Phone 584.
Virginia ave., - - East End.

Dyspepsia AND Liver Disease CURED BY DR. PIERCE'S GOLDEN MEDICAL DISCOVERY.

"I was weak, nervous and dizzy, with a fainting sensation when walking," writes Jesse Childress, Esq., of Samuel, Sullivan Co., Tenn. "Could not walk any distance; always felt bad after eating; felt as though something was sticking in my throat, always uneasiness in stomach. Doctored with three physicians but they did not relieve me. I grew worse and used everything I could think of; was nearly ready to give up and then some one told me that Dr. Pierce's medicine was good, so I began taking his 'Golden Medical Discovery.' I have taken seven bottles of that now and am as stout as ever, and enjoying health as much as ever before. I worked all summer and this winter as much as any one. My case was liver disease and nervous dyspepsia of which your medicine has cured me. In September 1898 my weight was about 95 pounds, now it is 195. Please accept my sincere thanks."

COUNTY AND NEIGHBORHOOD

A Beal law election is to be held in Canton township, Stark county, outside the city.

Two unknown men were killed by a Panhandle railroad train between Wheeling and Wheeling Junction.

The 21-months-old son of Mr. and Mrs. Dexter Williston, of Akron, was drowned in a cistern while his mother was at the home of a neighbor.

The first annual convention of the Fraternal Order of Eagles in Ohio, which will be held at Columbus July 21 to 23, promises to be a great event in the short history of the order.

Rev. J. F. Clokey, pastor of the Presbyterian church at Massillon, has under consideration a unanimous call from the congregation of Calvary Presbyterian church at Braddock, Pa.

At Massillon the Tri-State Oil company, composed of local men, has been organized with a capital of $1,000,000. A 500-acre plot in the heart of New Cumberland oil fields will be developed.

The Buffalo Creek Railway company, of Wellsburg, to construct a railroad from Wellsburg to a point in Brooke county, near the Pennsylvania state line, has been incorporated; capital, $300,000.

Galia Mitchell, former proprietor of the McConville hotel in Steubenville, has filed a suit in bankruptcy in the United States court. He claims that he owes $3,834.41 and that he has no assets. His debts are all unsecured claims owing to merchants in Steubenville and Wheeling.

Husband Used Gun Fatally.

Terre Haute, Ind., June 16.—John McNairy, a street car motorman, discovered his wife with Elmer Field, a railway brakeman, and shot both of them. Fields' wounds are fatal, but the woman will probably recover.

Killed While Thawing Powder.

Silverton, Col., June 16.—Three miners were killed at the Toltec tunnel by the explosion of 50 pounds of giant powder which they were thawing. Two of the men were blown to atoms.

Strike Declared Off.

Huntington, W. Va., June 16.—The strike of Chesapeake and Ohio shop employes, which has been on for a week, is declared off and the 1,000 employes will return to work.

Civil War Ended.

Tripoli, June 16.—The civil war in Wadai is ended. Dudmorra has been proclaimed sultan.

STATE OF OHIO, CITY OF TOLEDO, } ss.
LUCAS COUNTY. }
FRANK J. CHENEY makes oath that he the senior partner of the firm of F. J. CHENEY & CO., doing business in the City of Toledo, County and State aforesaid, and that said firm will pay the sum of ONE HUNDRED DOLLARS for each and every case of CATARRH that cannot be cured by the use of HALL'S CATARRH CURE.
FRANK J. CHENEY.
Sworn to before me and subscribed in my presence this 6th day of December, A. D. 1886.
A. W. GLEASON,
SEAL Notary Public.
Hall's Catarrh Cure is taken internally, and acts directly on the blood and mucous surfaces of the system. Send for testimonials free
F. J. CHENEY & CO., Toledo, O
Sold by druggists, 75c.
Hall's Family Pills are the best

Two Lake Chautauqua Excursions.

On July 3 and 24, excursion tickets to Lake Chautauqua and return will be sold from all points on the Lake Shore & Michigan Southern Railway, west of and including Cleveland, O., at specially low rates, good returning for 30 days. For particulars, or copy of illustrated Chautauqua Lake book apply to ticket agents or write to A. J. Smith, G. P. & T. A., Cleveland, O.
141-ns-25-1

Life

Renewed. Left Side Badly Affected.

Liable to Paralytic Stroke.

Dr. Miles' Nervine Gave Me New Life.

"This is to certify that I have used Dr. Miles' Remedies quite extensively, especially the Restorative Nervine, which has done wonders for me. Six years ago I had nervous prostration and again three years ago, at which time I began taking Dr. Miles' Restorative Nervine. I kept taking it for six months and have taken an occasional dose during the last two years. I am practically a new man and feel that I have been given a new lease of life. I used to have very bad attacks of stomach trouble but since using the Nervine I can eat most anything I want with impunity. I was examined in Omaha by a noted German doctor three years ago. He told me I was liable to a paralytic stroke any moment; that my whole left side was badly affected. That was just before I began taking Dr. Miles' Restorative Nervine. My work for two years and a half has been very trying on my nerves. I am a presiding elder, traveling my districts at the rate of ten thousand miles a year, preaching on an average of five times a week, besides many business meetings, and the multitudinous cares of my work in general. Thanks to Dr. Miles' Restorative Nervine I have been gaining in flesh despite this hard work until now I weigh a hundred and ninety-six pounds, nearly twenty pounds more than in all my life. I preach Nervine wherever I go to those afflicted with nerve, heart or stomach trouble."—Rev. M. D. Myers, Presiding Elder, Free Methodist Church, Correctionville, Ia.

All druggists sell and guarantee first bottle Dr. Miles' Remedies. Send for free book on Nervous and Heart Diseases. Address Dr. Miles Medical Co., Elkhart, Ind.

IN PROBATE COURT

Warrant for Mrs. Miller's Arrest Annulled—Other Probate Matters.

Lisbon, June 16.—(Special)—The warrant for the arrest of Mary J. Miller, of Calcutta, on an insanity charge, which was issued upon information of Sue Miller, has been revoked at the request of the sheriff the proceeding has been dismissed.

Joseph Thorpe has been appointed guardian of John, William, Annie, Michael and Elizabeth Holland, minor children of the late Thomas Holland, of Washingtonville, under bond of $1,000.

Frank L. Wells, of Wellsville, has been appointed administrator of the late Margaret McGillivray, of Madison township, in place of Hugh McPherson, deceased executor. Bond, $200; no appraisement.

A. J. Henry, of Salem, has filed a deed of assignment and Frank Mercer, of Salem, has qualified as assignee under bond of $500. Appraisers, Frank Wingrow, Frank Eckstein and Cornelius McDermott.

Edna Atchison, of Lisbon, having left no will her brother, W. S. Atchison, has been appointed administrator under bond of $3,000.

Mrs. Sarah V. Wells, of Wellsville, as guardian of her insane husband, William R. Wells, who is in the Massillon asylum, has been given authority to mortgage Wellsville property for $2,500.

Mrs. Louisa Krayer, of Columbiana, administratrix of her husband, the late William Krayer, has been given an order of sale of Columbiana real estate. She has given additional bond of $6,000.

George P. Ikirt, of East Liverpool, as executor of the late J. J. Ikirt, has been given an order for the private sale of real estate.

Massillon Hotel Draws Color Line

Massillon, O., June 16.—The Rev. M. C. B. Mason, secretary of the Freedmen's Aid society of the Methodist Episcopal church, and one of the most highly educated colored men of the country, was refused admission to the dining room of the Hotel Conrad

Editor Dropped Dead.

Wilkesbarre, June 16.—George W. Coolbaugh, editor and proprietor of the Telegram, a real estate journal of this city, dropped dead in the office of the county controller. The deceased was 50 years of age. Death was due to apoplexy.

Offering Presented Pope.

Rome, June 16.—The pope received Ludwig Herberth and Nicholas Hasner, of Belleville, Ill., who presented him with an offering. The pontiff recalled the last visit to Rome of the Right Rev. John Hanssen, bishop of Belleville.

Regular Train Service Resumed.

Omaha, June 16.—For the first time since the disastrous floods engulfed Kansas City, Kan., the Burlington road was able to resume regular train service between Omaha and the two Kansas Citys.

WHEN YOU BUY
Meredith's Diamond Club Pure Rye Whiskey you get the highest grade whiskey made. That's why it's best for medicinal purposes and preferred for other uses. That's why you should try it. Send the tops to us and you will get the mug
G. W. MEREDITH & CO.,
177 Market Street.
East Liverpool, Ohio.

HOW RELIGION IS AFFECTED BY COLLEGE EDUCATION

By President HARPER of Chicago University

THE university is just beginning to feel the effects of the disregard of religious instruction which has been prevalent during the last twenty years. IN THE HOME AND ON THROUGH THE PREPARATORY SCHOOL THERE HAS BEEN A PECULIAR AND FATAL LACK OF RELIGIOUS TRAINING. The boys and girls whose characters and habits would be affected by this irreligious spirit have now reached the age when they should enter the universities, and their views on life and religion are accepted by the public as those fostered by the university. There is naturally a tendency in a university environment TO CONFIRM THEM IN THEIR SKEPTICISM. They are thrown into the company of others of like opinions, opinions that have been formed through lack of religious instruction in early life. The university training may possibly strengthen these opinions.

To teach a man to discriminate is the primary purpose of education. If it does not do that, it has not served its purpose. But in doing this IT VERY FREQUENTLY CAUSES THE STUDENT TO DOUBT THE TRUTH OF WHAT LITTLE RELIGION HE HAS. It is difficult to see why it should not do this.

No truth is accepted on the basis of another person's authority, according to the scientific attitude of mind which is taught in the universities and colleges of today. THE COLLEGE STUDENT IS TAUGHT TO QUESTION EVERYTHING. Problems whose very existence he had never imagined are offered to him for solution. Philosophy commands him to doubt the existence of matter. Problems which in his years of adolescence he had firmly believed were settled are being investigated and new solutions offered by his teachers and fellows. He passes through not only a mental but a moral evolution. The same questioning attitude which he is directed to assume in the class room toward scientific phenomena may be unconsciously assumed by him in his everyday life toward religious dogma.

JUST AS HE DOUBTS THE OCCURRENCES OF EVERYDAY LIFE HE DOUBTS THE TEACHINGS RECEIVED FROM PARENT AND PASTOR.

MITCHELL PRESIDES AT MEETING

United Mine Workers Assemble for Purpose of Clearing Up Differences With Operators.

Scranton, Pa., June 16.—The special convention of the United Mine Workers of the three anthracite districts, called for the purpose of dealing with the refusal of the operators to recognize the conciliators appointed by the joint executive board, opened with National President John Mitchell presiding and 640 delegates in attendance. The conciliation matter and all other grievances the different districts want to have considered were referred to a committee on resolutions, composed of seven delegates from each district and three district presidents.

The sentiment almost unanimously expressed in the motions and speeches was in favor of the convention contenting itself with endorsing the action of the executive board and leaving it to the operators to accept the three district presidents as conciliators or take the consequences of their refusal. Not a few of the delegates declared openly for a strike to enforce acceptance of the district presidents' credentials as they now stand.

In opening the convention President Mitchell made a brief speech, reviewing the events that have transpired since the close of the strike and making suggestions as to what plan of procedure the convention should follow.

NATIONAL CAPITAL NOTES.

Secretary Root returned from a visit to West Point and Oswego.

President Roosevelt attended the Saengerfest at Baltimore and delivered an address.

The American fleet will be entertained at Kiel from June 23 to June 30. The vessels are now at Southampton.

The Chinese government has undertaken to remove the negotiations for the commercial treaty from Shanghai to Peking.

The comptroller of the currency has declared a dividend of 10 per cent in favor of the creditors of the insolvent First National bank of Belmont, O.

Temporary barracks will be erected at the New York and Norfolk navy yards which will accommodate about 1,800 men. This will relieve the pressure on the receiving ships during the winter months.

Shot Mother and Her Companion.

Cumberland, Md., June 16.—Henry Betz, 23 years old, it is alleged, shot and fatally wounded his mother, Mrs. Elizabeth Betz, and badly wounded Thomas Rohan, who, it is alleged, has been living with her on Laing avenue where Mrs. Betz kept a saloon and boarding house.

Liberty Bell Goes to Boston.

Philadelphia, June 16.—The Liberty bell has started on its journey to Boston, where it will be a feature of the celebration of the battle of Bunker Hill. The exercises will be concluded Friday and the bell is expected to be back in Philadelphia Saturday night.

Honorary Degree Conferred.

Washington, June 11.—The Georgetown university conferred the honorary degree of doctor of laws on George S. Cortelyou, secretary of commerce and labor.

THE MARKETS.

Pittsburg, June 15.

CORN—No. 2 yellow shelled, 51½@52c; No. 2 yellow ear, 55@56c.

OATS—No. 2 white, 41@41½c; No 3, 40@40½c; No. 4, 38@38½c.

HAY—No. 1 timothy, $18.50@19; No 2, $17.50@18.50; No. 1 clover, $11.50@12; No. 1 mixed, $14.50@15; do from wagon, $17@18; packing hay, $9.50@10.

EGGS—Select, 17@17½c; candled 16½@17c; at mark, 15@16c.

BUTTER—Prints, 25c; extra creamery, 24@24½c; firsts, 20@22c; country butter, 12@14c; low grades, 10@12c.

CHEESE—New York, 11½@12c; Ohio cream, 11@11½c; Wisconsin Swiss, rings, 15½@16c; imported Swiss, 27@32c; limburger, 10½@11c; brickstein, 13½@14c.

CATTLE — Choice, $5.40@5.50; prime, $5.15@5.35; good, $4.85@5; fair, $4.50@4.75; heifers, $3.50@4.75; bulls, stags and cows, [illegible]; fresh cows and springers [illegible]

SHEEP AND LAMBS—Best wethers, $4.90@5.10; good mixed, $4.50@4.75; fair, $4@4.30; yearlings, $5.25@5.50; common to good, $3@5.25, spring lambs, $4@6.50; veal calves $7@7.25; heavy to thin, $4.50@5.50.

HOGS—Prime heavy, $6.35; mediums, $6.45; heavy yorkers, $6.40; light yorkers and pigs, $6.45; roughs, $4@5.75.

CURES CATARRHAL DEAFNESS

One Week's Use of Hyomei Did More Than Six Months' Treatment By Specialists.

In the treatment of deafness which is often a result of catarrh, Hyomei acts almost immediately upon the inflamed membrane and the hearing begins to return at once. A few days' treatment will bring relief, and in three or four weeks, according to the severity of the case, a cure will be accomplished.

Miss Meeks, of Mattewan, N. Y., says: "Hyomei is truly wonderful. I have used it but a short time and see a great change in my condition. My hearing is improving rapidly, and I had no idea I would improve so rapidly in so short a time. My breath, which was very offensive to myself and others, has lost its bad odor entirely. I have spent a great deal of money with catarrh specialists and can truly say that six months of their treatment is not equal to one month of Hyomei."

Will Reed is selling Hyomei upon the unusual plan of agreeing to return the money if the medicine does not cure.

A complete outfit costs only $1.00 and consists of an inhaler that can be carried in the vest pocket, a medicine dropper and a bottle of Hyomei. The inhaler will last a lifetime and there is enough Hyomei for more than a month's treatment. Additional bottles of Hyomei can be procured for 50 cents. Compare this small expense with the fees charged by specialists, and then remember that if Hyomei does not cure, Will Reed will return your money.

What other treatment for catarrh and catarrhal colds is sold in this way?

BECOMING A MOTHER is an ordeal which all women approach with indescribable fear, for nothing compares with the pain and horror of child-birth. The thought of the suffering and danger in store for her, robs the expectant mother of all pleasant anticipations of the coming event, and casts over her a shadow of gloom which cannot be shaken off. Thousands of women have found that the use of **Mother's Friend** during pregnancy robs confinement of all pain and danger, and insures safety to life of mother and child. This scientific liniment is a god-send to all women at the time of their most critical trial. Not only does **Mother's Friend** carry women safely through the perils of child-birth, but its use gently prepares the system for the coming event, prevents "morning sickness," and other discomforts of this period. Sold by all druggists at $1.00 per bottle. Book containing valuable information free.
MOTHER'S FRIEND
The Bradfield Regulator Co., Atlanta, Ga.

Free Trip to Europe

Free Trip to Atlantic City, or a Free Trip Up the Great Lakes.

The News Review's Unparalleled Offer to Members of

ORGANIZED LABOR

An ocean voyage of nearly three weeks, covering 6,000 miles, free transportation from East Liverpool to Philadelphia and New York and return, and a pleasant vacation on the other side of the waters, will be the prize given to the one securing the greatest number of votes in The News Review's Organized Labor Coupon Contest.

To the one securing the second largest number of votes, an outing at Atlantic City or a trip up the Great Lakes.

Who May Contest.

All members in good standing of Organized Labor living in East Liverpool, Wellsville, Lisbon, East Palestine, Salem and other towns in Columbiana County, Sebring, Ohio; Chesterland and New Cumberland, West Virginia.

No Conditions on Voting.

Voting is not restricted to subscribers. Anyone who brings or sends the contest coupons, properly filled out, will be entitled to vote.

How Many Can Contest.

No limit is placed on the number of contestants. Each union can furnish as many as it pleases. Should the successful candidate desire to have his wife and family accompany him, The News Review has arranged with the steamship company for special rates.

When the Contest Closes.

The contest started Saturday, March 14, and will close July 31, 6 p. m. The time for starting on the trips will be arranged as soon as possible thereafter.

TO CALIFORNIA.
COLONIST RATES
VIA
SOUTHERN PACIFIC,
February 15th to June 15th.
FROM

Pittsburg	$42.00
Chicago	33.00
St. Louis	30.00
New Orleans	30.00
Missouri River	25.00

California literature mailed free to any address, for full particulars apply to
G. G. HERRING, Gen'l Agt
No. 515 Park Bldg
Pittsburg, Pa

Pittsburg and Cincinnati Packet Line.
Strs. for Wheeling, Marietta, Parkersburg, Gallipolis, Huntington, Ironton, Portsmouth, Cincinnati, Louisville, Memphis, St. Louis, New Orleans and way landings. Leave wharfboat foot of Broadway, down as follows: Steamer Keystone State, Monday 9 p. m.; Queen City, Wednesday 9 p. m.; Virginia, Saturday [illegible]. Up the river: Keystone State, Sunday, 2 p. m.; Queen City, Tuesday 2 p. m.; Virginia, Friday 2 p. m.
Fare, East Liverpool to Cincinnati, $6.50; round trip, $11 and $13, meals and berth included. For freight or passage apply to Gus Martindill, Agt., Broadway wharf. Both phones 85. Jas. A. Henderson, Gen Mgr. Pittsburg.
"The Waterway of the World"

MOTT'S PENNYROYAL PILLS

They overcome Weakness, irregularity and omissions, increase vigor and banish "pains of menstruation." They are "LIFE SAVERS" to girls at womanhood, aiding development of organs and body. No known remedy for women equals them. Cannot do harm—life becomes a pleasure. $1.00 PER BOX BY MAIL. Sold by druggists. DR. MOTT'S CHEMICAL CO., Cleveland, Ohio
Sold by Will Reed, C. F. Craig, C. G. Anderson and Bert Ansley

Don't neglect reading the... WANT COLUMN If you want to rent or buy

The News Review

Daily Except Sunday.

BRUSH BROS. PROP'S.

LOUIS H. BRUSH, Publisher.

The News Review, Daily.

Established 1884. By mail, one year, $5.00; six months, $3.00; three months, $1.75; by carrier $5.00; ten cents per week.

The Saturday Review, Weekly.

Established 1879. By mail one year, $1.00 in advance; six months, 50 cents; three months, 25 cents.

Official Papers

of the City of East Liverpool and Columbiana County

Office 196 Washington Street

Bell Telephone.

Business Office..........No. 122
Editorial Room..........No. 122

Columbiana County Telephone.

Business Office..........No. 122
Editorial Room..........No. 846

CHARLES S. PATTESON.

Manager of Foreign Advertising, 528 Temple Court, New York

UNCHALLENGED STATEMENT.

Circulation larger than that of the two other East Liverpool daily papers combined.

CIRCULATION STATEMENT.

The sworn paid circulation of THE EVENING NEWS REVIEW for the month of May, 1903, was 81,357.

Average for the month, 3,254.

The following are the figures for each issue:

May 1	3,241
May 2	3,264
May 3	SUNDAY.
May 4	3,279
May 5	3,408
May 6	3,280
May 7	3,262
May 8	3,282
May 9	3,212
May 10	SUNDAY.
May 11	3,298
May 12	3,282
May 13	3,282
May 14	3,258
May 15	3,252
May 16	3,238
May 17	SUNDAY.
May 18	3,275
May 19	3,284
May 20	3,214
May 21	3,206
May 22	3,208
May 23	3,234
May 24	SUNDAY.
May 25	3,204
May 26	3,206
May 27	3,204
May 28	3,206
May 29	3,276
May 30	HOLIDAY.
May 31	SUNDAY.
Total	81,357
Average	3,254

Columbiana County, State of Ohio, ss.

I, Louis H. Brush, publisher of the Evening News Review, swear that the above statement is true.

LOUIS H. BRUSH.

Sworn to and subscribed to in my presence this 2d day of June, 1903.

J. S. HILBERT,
Notary Public.

ALLIED PRINTING TRADES UNION LABEL COUNCIL E. LIVERPOOL O.

TUESDAY, JUNE 16, 1903.

REPUBLICAN STATE TICKET.

—MYRON T. HERRICK, of Cleveland.

Lieutenant Governor — WARREN G HARDING, of Marion.

Judge of Supreme Court—AUGUSTUS N. SUMMERS, of Springfield.

Attorney General—WADE H ELLIS, of Cincinnati.

State Board of Public Works—GEORGE H. WATKINS, of Waverly.

Treasurer of State—W. S. McKINNON, of Ashtabula.

Auditor of State—W. G. GUILBERT, of Caldwell.

School Commissioner—E. A. JONES, of Massillon.

REPUBLICAN COUNTY TICKET.

Senator, second term—C. C. CONNELL.
Senator, first term—J. C. HEINLEIN.
Representative, second term—D. W. CRIST.
Representative, first term—ELIJAH W. HILL.
Prosecuting Attorney—M. J. M'GARRY.
Sheriff—A. J. JOHNSON.
Treasurer—WM. A. THOMPSON.
Commissioner—ROBERT G. BOYD.
Infirmary Director—THOMAS KELLY.
Coroner—D. J. JONES.

The petition of the Jewish people of the United States to the czar is very moderate in tone and merely asks that the emperor of Russia shall proclaim, not only for the government of his own subjects, but also for the guidance of all civilized men, "that none shall suffer in person, property, liberty, honor or life because of his religious belief; that the humblest subject or citizen may worship according to the dictates of his own conscience and that government, whatever its form or agencies, must safeguard these rights and immunities by the exercise of all its powers." The principle here enunciated is one of the cornerstones of the government of the United States, and a basis of our peace and prosperity. How far behind the rest of the world Russia is becomes apparent when it is remembered that America has enjoyed from the foundation of its government the privileges which the czar denies his subjects. The present czar has been called a progressive ruler. He could do nothing that would so securely establish his right to the title as to grant the petition for religious freedom.

A recent important decision of the Ohio supreme court affirms the constitutionality of the plan of combining all the district schools of a township in one central building, and the right of boards of education to pay for the transportation of pupils between the school house and their homes. This decision will be received with favor in every progressive community. This plan was first tried in Kingsville, Ashtabula county, and has worked admirably. The advantages of the city graded school were secured for the country pupils without any additional cost, for it required fewer teachers, at less cost for fuel and incidentals. Good supervision of the work of the teachers was a natural result, and better teachers than the average rural pedagogue were obtained, because better salaries could be paid.

If the views of President Roosevelt are correctly reported, says the Toledo Blade, he is opposed to a large campaign fund with which to carry on the next national election. In this he is to be heartily commended. It is not to be understood that he will deliberately endeavor to draw the fire of Wall street. No doubt he would like the support of the millionaire as well as that of the plough-boy, but he does not think that the best in American citizenship can be brought out by a campaign of dollars.

Lisbon has evidently arranged a good show for her guests. But why persist in calling the celebration the "Lisbon centennial?" All parts of Columbiana county appear to have been drawn from to aid in the success of the affair. It is the county's centennial, as well as Lisbon's, and the whole is bigger than a part. Lisbon deserves a lot of credit for arranging the exhibition, but Columbiana county figures in it quite conspicuously. Don't forget that.

The Shamrock is here. So is the cup. They are not likely to depart together.

The king of Servia is not likely to be annoyed by life insurance agents.

Mighty few people will envy Prince Peter Karageorgevitch his new job.

OBITUARY

Mrs. C. M. McFrederick.

Mrs. Bessie McFrederick, aged 21, wife of C. M. McFrederick, of 161 Seventh street, rear, died this morning at 5 o'clock, after an illness of six weeks with typhoid fever. The body will be taken to Jerusalem, Monroe county, O., tomorrow morning and the funeral services will be held that afternoon.

Mrs. McFrederick was a bride of but a few months, having been married on the 18th of January of this year, and her death is particularly sad. She was a member of the Presbyterian church at her former home and lived in accodance with her faith. Besides the husband, her parents, Mr. and Mrs. William Wiley, two brothers and two sisters, all of Jerusalem, survive her.

Mrs. Lachlin Ross.

Mrs. Mary Ross, wife of Lachlin Ross, died Sunday at her home on Ida street, aged 69. She was born in St. Clair township and was the daughter of Alexander and Mary McPherson. Five sons and two daughters survive her. T. A. Ross, the oldest son, is ill in Iowa, his home, and H. L. Ross, another son, is in the Hawaiian islands. She was a member of the Presbyterian church and highly respected. The funeral took place at 1 p. m. today, Rev. C. G. Jordan officiating, assisted by Rev. J. N. Swan.

MRS. MILLER AGAIN AT HOME

Telephones Chief Wyman That the Family Is Making It Unpleasant for Her.

Mrs. Mary Jane Miller, the aged woman who ran away from her home at Calcutta last week, leaving her husband and stepchildren, and who was charged by them of being insane, returned to her home yesterday. She telephoned to Chief Wyman this morning, stating that the members of the family insist that she cannot live with them.

The chief told her to stay with them under all circumstances. He informed her of the awful right to do so and the unlawful right of them to eject her. She said that she was afraid of her life and that the family has threatened to move if she did not move. The case is one of the most pathetic that has come before the public in many months.

Salem Board's Work Done.

Lisbon, June 16.—(Special.)—The board of review of Salem has reported to the county auditor that it has completed its work.

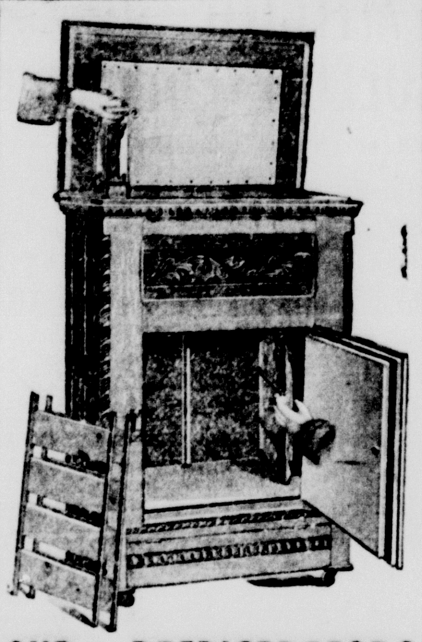

OUR REFRIGERATORS

Are ice savers, they are constructed with seven walls of non-conducting materials and are models of sanitary perfection. We would be pleased to have you inspect them.

Watson's

104 Sixth Street.

FRIENDS AND VISITORS

Charles McGregor is visiting in Pittsburg.

A. G. Mason, of Lisbon, was in town yesterday.

Miss Jessie Manley, of East Market street, is visiting in Pittsburg.

Miss Alice Deidrick and Miss Clara Beal will go to Wooster University next week.

Charles and Will Roser and their mother will soon leave for a visit to Germany.

Mr. and Mrs. W. E. Beresford have returned to Cleveland after visiting East Liverpool friends.

Miss Mary Andrews, of Jackson street, left this evening for Denver to visit for two months.

Mr. and Mrs. Thomas Bailey, of Youngstown, have returned home, after visiting friends here.

Rev. Father Mahon left this morning for Wheeling, to be present at the graduation of a friend in that city.

Mrs. Ann Hallam, of Jackson street was 85 years old yesterday, and her friends tendered her an agreeable surprise party.

Rev. Father T. M. Smyth left yesterday for Cleveland, being called to the bedside of Father Moloney, who is reported to be dying. Father Smyth and Father Moloney have been life-long friends. Father Smyth will remain in Cleveland until next Thursday, when he will participate in the commencement exercises at Villa Angela. Miss Margaret Hamil, of this city, will graduate at that time.

Leaves All to Wife.

Lisbon, June 16.—(Special.)—The will of George E. Farmer, of Salem, has been probated. He leaves everything to his wife and after her death to their two sons.

A Delirious Prisoner—Chief Wyman is in receipt of a letter from the chief of police of Elwood, Ind., asking for information regarding a man that they have in custody. The inquirer states that the man under arrest is suffering from delirium tremens and that he will never likely recover. He talks constantly about having relatives in this city. He gives his name as George Lewis and George Pierce. Chief Wyman has been unable to locate any one knowing the man.

Finance Committee Meeting — A meeting of the finance committee of council will be held tomorrow evening to consider the apportionment of the tax levy for the fiscal year. The committee, it is thought, will not alter to any great degree the recommendations of the several boards.

PURE CASTILE SOAP

There isn't any purer or better toilet or "complexion soap" than old fashioned Castile. When you buy it you are not paying for anything except **Pure Soap**, and you get your money's worth. We bought a large quantity of GREEN CASTILE. It is the best we have ever handled. Could easily sell at 15c and 20c. Our price is 10c. It would pay you to buy up quantity of this

10c

C. G. ANDERSON

DRUGGIST

In the Diamond.

CHALLENGE FROM B. C. ANSLEY

Offer to Refund Money if Dr. Howard's Specific Will Not Cure Any Case of Constipation or Dyspepsia.

B. C. Ansley is seeking the worst case of dyspepsia or constipation in East Liverpool or vicinity to test Dr. Howard's new specific for the cure of those diseases.

In order to secure the quickest possible reduction, B. C. Ansley will sell a regular 50c package of this medicine at half price, 25 cents.

This specific of Dr. Howard's will cure sick headache, dizzy feelings, constipation, dyspepsia, and all forms of malaria and liver troubles. It does not simply give relief for a time; it makes permanent and complete cures.

Take advantage of Mr. Ansley's challenge and secure a bottle of Dr. Howard's specific at half price with his personal guarantee to refund your money if it does not help you.

HOME FROM MANILA FOR A SHORT STAY

Judge B. S. Ambler and Friends Reach Salem From the Philippines.

Salem, June 16.—After weeks of travel over sea and land, Judges B. S. and J. A. Ambler and the former's family, consisting of Mrs. Ambler and daughter Laura, and Miss Mary McNab, of Youngstown, have arrived in this city from the distant Philippines and were welcomed home by a large circle of friends and relatives. Judge B. S. Ambler has leave of absence for six weeks. He said to a reporter:

"I like the east very well and saw enough of it to know that persons can get along there with proper care of themselves. The customs of the country it is unnecessary for me to speak of, as you are undoubtedly fairly well informed as to what the Philippines are. I have had some busy times in my court. Since January I have considered nothing but civil cases; prior to that time I had both civil and criminal cases to look after. We are glad to get home, of course, and shall make the best of our visit."

Do your clothes look yellow? If so, use Red Cross Bag Blue. It will make them white as snow. Large package 5c.

Just a Bit Misty.

There had been half a dozen stories of thick fogs, but Captain Mansfield had waited his turn with patience. It came at last, and the other captains turned their weather beaten faces toward him with an expression of cheerful credulity.

"'Twas told me of a house setting pretty nigh the shore along halfway down the coast o' Maine," said Captain Mansfield. "I could show you the house if it came right. It has a curious lopsided portico on it, and one day I asked the man that lives there why it happened to be built that queer shape.

"'Well,' says he, 'the talk is that the man who lived here first had a cousin that was an architect up Boston way, and one time the feller was down here in a terrible foggy spell, and he was figuring out to his cousin how he could build a little portico of such and such dimensions, measuring out into the fog with his rule, and so on.

"'Twas in the late afternoon; he went off next day by train. The fog still held, and along in the morning the man that lived here happened to notice that the marks of the rule out into the fog were still plain, so as he couldn't go a-fishing he took some lumber and built the foundations of this portico. That queer jog that makes it lopsided is where the wind bore in on the fog, they say, and bent the rule marks in.'"—Youth's Companion.

A Wedding In Holland.

A Dutch wedding is a curious contrast to an English one. In Holland the wedding party enters the church two and two, the procession being headed by the bride and bridegroom. Forms are arranged in a semicircle round the pulpit, and there the young people with their friends and relatives seat themselves. The ceremony consists of the reading of a portion of Scripture and a long admonition to the bride and bridegroom, delivered extempore by the black gowned minister. The prayers are sat through like the rest of the service, for it is against Calvinistic custom to kneel to pray. At the close of the service Bibles are presented to the young couple and to certain of their relatives. Then the marriage is registered. This free distribution of Bibles, which is made by the state, accounts for the very small sale there is for the Holy Scriptures in Holland.

Entirely Right.

Tess—Oh, yes, I feel pretty sure of him. I rejected him when he proposed first because I was positive he'd try again.

Jess—And you were right. He did try again, and I accepted him.—Stray Stories.

Comeliness In Several Forms.

A Burmese proverb says: A priest is comely if he be lean; a four footed beast is comely when he is fat; a man becometh comely when he is wise, and a woman when she hath a husband.

consideration that cannot be given by men burdened with the current official business of the department.

Major General S. B. M. Young, the head of the corps, by virtue of his office becomes chief of staff to the president and will also act as adviser to the president and the secretary of war. General Young is now the head of the recently created war college.

General Young has a most excellent record as a soldier. He entered the volunteer army as a private in the Twelfth Pennsylvania infantry at the outbreak of the civil war. He was promoted until he became colonel of the Fourth Pennsylvania infantry in 1864. A year later he was brevetted brigadier general.

At the close of the war he entered the regular army as a second lieutenant, reaching the rank of colonel in 1897. When the Spanish war broke out he was appointed to the command of the cavalry division of General Shafter's corps and led the advance on Santiago. After the Spanish war he spent nearly three years in the Philippines. He reached the grade of major general in 1901. General Young is in his sixty-third year. He will retire in January, 1904, when he will reach the age limit.

Sleep.

Sleep begins, in its first phase, by state of distraction which brings or states of absent mindedness accompanied always by numerous and separate hallucinations closely connected with the length of the absent minded states. Immediately afterward, in a second phase, these states of distraction pass into a very delicate motor disturbance, due to the absence of parallelism in the axes of the eyes or by the deviation of their conjugate movements. Then, in a third and final phase, which indicates the very near approach of actual sleep, the vasomotor system seems to conform to laws very different from those that regulate its mechanism during waking hours.—Revue Scientifique.

A Gentleman.

What is it to be a gentleman? Is it to have lofty aims, to lead a pure life, to keep your honor virgin, to have the esteem of your fellow citizens and the love of your fireside, to bear good fortune meekly, to suffer evil with constancy, and through evil and good to maintain truth always? Show me the happy man whose life exhibits these qualities, and him we will salute as gentleman, whatever his rank may be. Show me the prince who possesses them, and he may be sure of our love and loyalty.—Thackeray.

Two Views of It.

"What do you think of married life?" asked the henpecked man, addressing the youthful bridegroom.

"Bliss is no name for it," said the young husband enthusiastically.

"You are right," said the henpecked one gloomily. "Bliss is no name for it."

Quite Capable.

"He's a remarkably frank man."

"How so?"

"Why, the heiress asked him if he was sure he could take care of her when he proposed, and he said he was sure he could if he had her money to do it with."—Chicago Post.

Working Well.

The Querist—What do you think of the doctrine of the survival of the fittest?

The Egotist—It is all right so far. I am still alive.—Kansas City Journal.

Piles

In order to prove to you that Dr. A. W. Chase's Ointment is a certain and absolute cure for any form of itching, bleeding, or protruding piles, the manufacturers guarantee a cure. You can use it and if not cured get your money back. *Mr. Casper Walton, laborer, Michigan City, Ind., says:* "I work hard and lift a great deal. The strain brought on an attack of piles. They itched and they protruded and bled. Nothing helped them until I used Dr. A. W. Chase's Ointment. That cured them." 50c. a box at all dealers, or DR. A. W. CHASE MEDICINE CO., Buffalo, N. Y.

Dr. A. W. Chase's Ointment.

THE MOORE FURNITURE CO.

200-202 SIXTH ST. Both Phones 254

Iron Beds.

We show as fine a line of these beds as it has ever been your privilege to look at. You will be surprised at the small cost at which we can sell you a fine

Brass Bed.

They are more popular than ever, and their popularity is ever increasing.

Your neighbor is saving lots of money by buying everything for the house from us.

Come and see.

THE MOORE FURNITURE CO.

200-202 SIXTH ST. Both Phones 254

The news first and most complete in the News Review.

British Specialists' Medical Institute,

Office 147 W. 6th St. East Liverpool, Ohio. PRACTICE LIMITED TO All Chronic Diseases, which includes all special diseases of men and all diseases peculiar to women (female diseases). Each of the British Specialists is a great success in the practice of the science of medicine or healing art, and their success is based not only on their twenty-five years' special practice, but they are well informed as to the most modern, successful and approved of means and methods of the leading specialists of Europe in the

Curing of Chronic Diseases,

and the British Specialists are qualified and prepared to give all their patients in America the benefit of the advanced practice of the eminent Specialists in Europe. There are lady attendants when women are treated for female troubles. Each of the British Specialists is a graduate of one or more Medical Colleges in Europe, located respectively in Berlin, Heidelberg, Vienna, (Austria) and London. They are graduated also from leading Colleges in New York and Philadelphia. The British Specialists have had vast

Experience in European Hospital Practice,

and in the chief medical centres of Europe. Is not this fact enough to recommend them to those who need a specialist whose skill is superior to the general practitioner and ordinary Specialist? They treat all Chronic Diseases (without an exception), and include successful treatment of sexual weakness of men. Also are

Specialists in Operative Surgery

and Surgical Diseases. Rupture of all forms is cured without a cutting operation and Varicocele is cured without use of the knife.

The British Specialists' Therapeutic Institute have a permanent branch office in East Liverpool, O.

Free Treatment Until July 1st. (Medicines excepted.) Office hours: 9 a. m. to 8 p. m. Sunday 10 to 12

All the Newest and Prettiest

Belt Pins and Shirt Waist Sets

25c, 50c and 75c, at the

Wade Jewelry Company.

Fifth Street.

FREE. With every ordinary size room of Wall Paper at 15 cents or more per bolt we will give FREE OF CHARGE a room of moulding, for one week beginning June 15 and ending June 20. Come early for the best selections.

The Yates Novelty Store.

National Credit & Loan Co.

Money loaned on Chattel Mortgage Security, Household Goods, Pianos, Live Stock, etc., etc. Money loaned on Jewelry, Diamonds and Watches.

All Dealings Strictly Confidential.

Office Hours 8:00 a. m. to 12. 1:00 p. m. to 8:30 p. m.

Second Floor, Foutts & Stevenson Building, Cor. Fifth and Market Streets near the Diamond,

EAST LIVERPOOL, O.

The First National Bank

OF EAST LIVERPOOL, OHIO.

President—David Boyce.
Vice President—J. M. Kelly.
Cashier—N. G. Macrum.
Asst. Cashier—Thos. H. Fisher.

BOARD OF DIRECTORS.

David Boyce, W. L. Thompson,
J. M. Kelly, O. C. Vodrey,
B. C Simms, Jno. C. Thompson.
N. G. Macrum.

CAPITAL $100,000
SURPLUS AND EARNINGS - $135,000

General Banking Business.

Invites Business and Personal Accounts

SAFE DEPOSIT BOXES FOR RENT.

193 Washington Street.

IN EVERY Department of Banking

We are prepared to serve the people in an acceptable way.

Have You Tried Us?

THE POTTERS NATIONAL BANK.

J. M. KELLY, President. S. T HERBERT, Secretary.
GEO. W. BURFORD, Vice President. N. G MACRUM, Treasurer

THE UNION BUILDING, LOAN AND TRUST COMPANY,

GRAND OPERA HOUSE BLOCK,

6 PER CENT INTEREST Given on Paid-up Stock. Given on Savings Accounts

Money to Loan at Lowest Rates

ASSETS OVER $300,000.00.

Penn Stock Exchange

Potters' Bank Building.

STOCKS BONDS & GRAIN

Markets Received Momentarily Over Private Wire

BRANCH PENN STOCK EXCHANGE, PITTSBURG, PA.

Telephone, Bell 36.
C. C. Phone 100.

SCHLEGEL'S FISH MARKET

FRESH FISH

Call us on either phone. Let us know where you live and we'll send your order of Nice, Clean, Fresh Fish Promptly.

Herring, Salmon, White Fish, Lake and Ocean Fish.

SCHLEGEL'S, 165 Market Street. Both Phones 230.

Dr. J. F. Bumpus

Osteopathic Physician.

Graduate under Dr. A. T. Still, the founder of Osteopathy, Kirksville, Mo., is located in the

Oyster Building, 118½ Sixth St.

East Liverpool, Ohio.
Consultation by appointment.
C. C. Phone 874.

JOHN H. MOORE,

WATER WELL DRILLER . . . .

Main and 18th Sts. Wellsville.

NOT DEAD AS REPORTED. . .

WELLSVILLE

THE TAX LEVY

Will Be the Principal Business Before the Wellsville Council Tonight.

The city council will hold an adjourned meeting tonight. The principal business on hand will be the passing of the tax levy ordinance. The tax commissioners, at a recent meeting, fixed the levy for all city purposes at 10 mills. This amount is rather small and will necessitate considerable figuring to run the different departments. The board of public safety in its budget asked 7.9. This amount is considered exorbitant and in all probability will be cut down considerably. The board of health needs money, the board of public safety will require a certain sum and council will also require a portion. A budget from each department will be handed to council this evening and a satisfactory division will no doubt be made.

Janitor Pittinger is still on duty at the city building, but as yet has not drawn a salary. He remarked yesterday that he is getting too old now to work for his health and that a pay day must be near at hand. This matter has received so much discussion that it is becoming stale and some decision must be made soon. Two of the members of the board of public service are determined to fill this office. They have done this, and to have things run smoothly the matter will necessarily have to be dropped. Other business of minor importance will also be transacted.

TWO CALLANT YOUTHS

Meet on the River Bank to Fight for the Hand of a Fair One.

Two young men arrived in Wellsville Sunday afternoon and both were bent on calling on the same young lady who lives in the West End. In the evening about 7:30 o'clock both started for the house and arrived there at the same time. One of them rang the bell and the young lady answered. When she saw the two she closed the door and forgot to return. Both men turned away. When they struck the sidewalk each began to tell the other how it was and how it might have been had the other stayed away.

This discussion led to warm words and ended in an agreement to settle matters with a duel, the weapons to be only those provided by nature. One of the men was large and tall while the other was much smaller. They proceeded to the river front, stripped off their hats and coats and went at it. Only a few blows had been struck when the big fellow hit the little man on the nose, knocking him over the bank. He turned over and over and did not stop until he went into the water. He quickly arose from the water, came up the bank with his coat and hat and left the vicinity without a word. No arrests were made, but the affair caused a great deal of laughter for the crowd which saw the whole thing.

AN OFFICE FOUND

Wellsville Public Service Board Selects a Meeting Place—Notice to Railroad.

The Wellsville board of public service held a meeting this morning. The clerk was authorized to notify the railroad to repair all streets and crossings over which the belt line crosses. A petition for a water line in Clover alley between Ninth and Tenth streets was received and placed on file.

It was decided that the office of the board should be located in the western side of the council chamber. Stewart voted no.

The bond of Harry Veigler, as city plumber, was approved. Superintendent Ewing was authorized to get bids for the removal of the city plumbing shop to the basement of the city building. The board will meet again next Tuesday.

Pay Car Arrived.

It was pay day on the Cleveland & Pittsburg railroad yesterday and many were made happy.

WELLSVILLE SHORT STORIES.

William Stitz went to McKeesport to visit friends.

Mrs. W. C. Morrow is visiting relatives in Minerva.

Henry Smith has returned from a short visit in Toronto.

Dallas Pittenger has been visiting friends in Steubenville.

Mrs. Lewis McCreary is spending a few days in Salineville.

James Thorn, of Columbus, is the guest of Wellsville friends.

Frank L. Wells has returned from a few days' visit in Lisbon.

Miss Jennie King, of Industry, is visiting relatives in this city.

Mr. and Mrs. McCreary are the guests of friends in Cleveland.

Mrs. Ida Morgan, of Sharon, Pa., is visiting Wellsville friends.

Isaac Secrest has recovered from a severe attack of rheumatism.

Miss Madden, of Hammondsville, is the guest of friends in this city.

Mrs. M. Kampman left yesterday for a visit with friends in McKeesport.

Mrs. Williams, of Cream City, called on Wellsville friends yesterday.

Edward Williams, of Clark avenue, left yesterday for Cincinnati for a week.

Miss Erla Morrow, of Steubenville street, has recovered fro ma recent illness.

Mrs. George Niles, of the West End, has returned from a short visit in Toronto.

Mrs. David Simpson, of Eighteenth street, has been visiting friends in Toronto.

Mrs. Harry Ridinger left yesteday for Salineville, where she will spend the summer.

Miss Rosa Chapman, of New Cumberland, is the guest of relatives in this city.

Mrs. Dallas Pittinger, of Nevada street, is confined to her bed with a serious illness.

Miss Mabel Hurst, of Blairsville Intersection, Pa., is the guest of Wellsville friends.

Mrs. Hannah Leonard went to Lisbon yesterday to visit her son, C. P. Leonard, of that city.

Mrs. Frank Johnston has returned to her home in Lisbon after visiting a few days in this city.

Henry Goetz has arrived home from Cleveland, where he has been attending Case school of Applied Science.

RULES PREPARED FOR WATER'S USE

Continued from First Page.

city of East Liverpool must have the approval of the superintendent of the city water works.

All elevators and dump closets shall be provided with meters by the owners thereof, and the connections of elevators and dump closets shall be made by the superintendent of the city water works at the actual cost for labor and material.

The water pipes in all buildings erected on and after August 1, 1903, except building used for manufacturing purposes, where steam, gas, electric or other motor power is required, shall be lead and subject to the approval of the superintendent of the city water works.

In all buildings erected on and after August 1, 1903, the water pipes shall be so arranged that there shall be a separate shut off for water closets and bath tubs, that either a water closet or a bath tub may be shut off without interfering with the other water supply of the building.

Rents for all purposes not hereinbefore specified shall be fixed by estimate of meter measurement at the option of the board of public service, provided that no service pipe shall be assessed a sum less than $6 per annum, however small the quantity of water required.

First in news, first in everything—the News Review.

SOUTH SIDE

WOMAN ATTACKED BY A COPPERHEAD

Mrs. William Allison Victorious in a Battle With a Snake.

Mrs. William Allison, residing on a farm about two miles back of Chester, was attacked by a copperhead snake yesterday afternoon. Mrs. Allison had gone to the garden to weed the asparagus beds and did not notice the snake until it viciously jumped for her. At the first jump of the reptile it struck in the folds of Mrs. Allison's dress, but did not succeed in biting her.

After two more ineffectual efforts on the part of the reptile, Mrs. Allison succeeding in dispatching it with the hoe she was using. Mrs. Allison was thoroughly frightened after her experience.

VAUDEVILLE SHOW

At Rock Springs Park Theater Greeted By a Most Appreciative Audience Last Evening.

The vaudeville performance at the theater in Rock Springs park last evening was enjoyed by several hundred of East Liverpool's amusement loving people. Every one was highly pleased with the company and pronounced it one of the best that ever appeared on a local stage. Manager Strauss has found that the people are partial to first-class vaudeville artists and will endeavor to provide the best on the road throughout the season.

Pete Baker, the famous monologuist, made a decided hit with the audience, and the entire troupe received hearty applause. They will be the attraction every day of the week and will doubtless be greeted with an immense crowd at each performance.

WORK TO BE HASTENED

Contractor Freshwater Prepared to Push His Paving Contracts in Chester.

Contractor Freshwater has commenced the grading and setting of curbs on Second street and on Virginia avenue and will hurry the work on in good shape. The material is coming in faster now than it can be used. Mr. Freshwater has complained to the street commissioner of being delayed in his work on account of the large quantities of brick belonging to Contractor Coates and the street railway company not being removed and which retards his progress.

All are anxious that the paving be finished as soon as possible.

County Examination.

The examination of teachers for the coming term of school in Hancock county will be held at New Cumberland on June 18 and 19. This will be the first examination of teachers to come under the supervision of the state school superintendents. Until this year all the examinations had been under the control of the county superintendent, but now the list of questions required in the examination are uniform throughout the state. County Superintendent George A. Allison will examine Hancock county candidates.

The Rectory Nearing Completion.

The ladies of the Sacred Heart church are already making arrangements for the coming housewarming and social which will be held on the completion of the rectory. It is thought the building will be finished about the middle of July. The rector, Rev. Father Toner, will present a prize of an enlarged picture of himself to the one disposing of the largest number of tickets. The money received will be used for the purpose of defraying necessary expenses about the rectory.

Painful Injuries.

Mrs. Jonah Barnhart is confined to her home in lower Chester on account of injuries received through stepping on a board from which two rusty nails protruded. Both of the nails penetrated her foot. She suffers much pain and is only able to walk with crutches.

Sues on Board Bill.

Mrs. Ella Gililand has brought action in the court of Justice J. G. Pugh against William McDowell, Jr., and Edward Edwards to recover $9, claiming that amount due her on a board bill. The cases wer set for hearing July 15 at 10 o'clock.

Hand Badly Lacerated.

Jacob McBee, while demonstrating his control over his bicycle last night, got his hand caught between the spokes and had it badly lacerated. Dr. G. E. Lewis stitched the wound together.

Had a Narrow Escape.

Harry Moffitt, in charge of the Laughing Gallery at Rock Springs park, while trying to board a street car which was going at a good rate of speed this morning, missed his hold and was thrown to the pavement in front of Hood's barber shop. It was at first thought he was badly injured, but no bones were broken.

CHESTER NOTES.

'Squire W. C. Johnston is in New Cumberland on business today.

Harry McGee, who injured his hand badly some time ago, will soon be able to resume work.

Harvey Cullen will leave for New Cumberland tomorrow, where he has accepted a position.

Sam Bloom has purchased the property of David Smith on Indiana avenue near First street.

William Simpson is jubilant over the arrival of a bright baby boy at his home early this morning.

Mrs. Harper Ralston and Mrs. John Bernard attended a meeting of the missionary society at Mill creek today.

Pierce Stewart, of Fairview, will assist Lawrence Baxter to complete his new residence on Adolphus street.

Mrs. Thomas Cochran has shipped her household goods to Washington, Pa., where she will reside in the future.

Joseph R. Hobbs returned from a visit to his sister, Mrs. Grant Allison, and reports Mrs. Allison much improved.

J. W. Johnston has taken an appeal to the circuit court in his suit which was decided by Justice A. G. Pugh yesterday.

The Epworth League of the Chester M. E. church is considering the advisability of holding a social in the near future.

William Dornan, who has been attending college at Morgantown, visited his brother Elmer, and has left for his home at New Cumberland.

THE ACTIVE STOCKS

Quotations Showing How the Market Stood in New York Today.

The following table shows the prices of active stocks on the New York Stock Exchange up to 2 p. m. Corrected daily for the Evening News Review by the Penn Stock Exchange, Potters' National Bank building:

	Open.	High.	Low.	Close.
Amal. Copper.	53	54¼	52¾	54⅛
Atcheson	65¾	66	64⅜	66
B. & O.	83½	84⅝	82¾	84⅝
Canad. Pacific.	121⅛	121⅞	120⅛	121⅞
C. F. I.	65	65	63	65
Ills. Central ..	132	133	132	133
Man.	135⅝	135⅞	135	135⅞
Met.	125¼	125¼	124	124
M. P.	101½	102¼	100½	102⅛
L. & N.	108½	109	107	109
N. Y. Central.	126⅝	127¼	126½	127¼
P. R. R.	124⅛	125	124	125
S. P.	47⅞	48⅝	47¼	48⅜
R. I.	32⅞	33½	32¼	33¼
Sug.	117¾	118½	117¾	118½
St. Paul	150	150¾	149¼	150⅝
T. C. I.	50	50½	50	50½
U. P.	79¼	80	78½	80
U. S. S.	29½	30⅛	29¼	30⅛
U. S. Pref. ...	79¾	80	79¼	80
Rdg. firsts ...	45	47	44⅝	47

The news first and most complete in the News Review.

SUIT IS BROUGHT FOR $100,000 DAMAGE

Pittsburg Company Maintains That an Ohio Company Copied Its Catalogue.

Pittsburg, June 16.—The Duff Manufacturing company, of this city, manufacturers of the Barrett railroad and other jacks, has brought suit against the Buckeye Jack Manufacturing company, of Louisville and Canton, O., for $100,000 damages on account of the issue and circulation by the latter company of a catalogue closely copying the catalogue of the plaintiff company, and maintaining that extracts from the same, and the sale of imitation Barrett jacks by means of such catalogue, the issue and circulation of the same catalogue have lately been enjoined by the United States courts of New York.

The petition was filed on Saturday in the United States circuit court at Cleveland.

Best selling agents—Review ads.

A Good Opportunity to Carpet

small rooms at a low price is offered by our present sale.

For Parlors

we have Body Brussels, Velvets and Axminsters.

For Sitting Rooms

Body and Tapestry Brussels.

For Dining and Bed Rooms

Ingrains and Tapestry Brussels.

These are new goods and we have only enough for a small room of each.

The low prices are selling them fast.

HARD'S The Big Store.

THIN FOLKS MADE FAT

Good, healthy flesh can only be gained by the use of proper food, together with natural action of the digestive organs. Nine people out of ten, in order to weigh as much as they ought and be perfectly healthy, should use Mi-o-na, the great flesh-forming food and digestive regulator. Weigh yourself before commencing to use these little tablets and see how your weight increases from week to week.

Mi-o-na does not contain a particle of pepsin, the basis of the ordinary dyspepsia remedy, and which never made a cure of dyspepsia. Mi-o-na has valuable flesh-forming properties, tones up and strengthens the digestive organs, helps digest the food eaten, and absolutely and permanently cures the worst forms of dyspepsia.

If you are not perfectly satisfied with the results from Mi-o-na, Will Reed will return your money without any questions. What other medicine

Look Pleasant

You can't help showing a pleased expression when you get your photographs from us. Come and try us. Bring the baby or the whole family. We know that once you come to us you will be a pleased customer. Try us.

Mercer & Co.,
Photographers.
228 6th, Cor. Franklin St.

Norka
The ready-to-eat thoroughly cooked Oat Food.
Norka
Ask your grocer.

W. A. WEAVER
Wholesaler
199-201 Washington Street.

FIRE
ACCIDENT, PLATE GLASS AND BURGLARY
INSURANCE
Eight Largest Select OLD LINE Companies.
Insure your home in the
HOME OF NEW YORK
Largest American Company on Earth
Over
$9,000,000 Cash Capital
The only company writing all kinds of Farm Property and at almost city rates.
A. W. SCOTT AGENCY,
(15th Year)
Foutts Bldg., East Liverpool, Ohio

Our First Anniversary.
Will be celebrated during June, and all prices will have a big cut to make it a record month. Are your old teeth loose? If they are the kind you wear on a plate, let us reset them and guarantee a tight-fitting plate or no pay.
EXTRACTION PAINLESS OR NO PAY.
Gold Crowns our specialty. Examinations and extracting free. Remember the big cut in prices for this anniversary month and call soon.
Red Cross + Dental Parlors
Diamond.
Above Boston Store.
Drs. Harrison and Calcott
LOOK FOR THE RED CROSS

For Fire Insurance
For Life Insurance
For Accident Insurance
For Cyclone Insurance
For Plate Glass Insurance
For Liability Insurance

Or if you have property for sale I can sell it, and if you desire to buy I can locate you in any part of Chester.

E. C. Baxter
Cor. Virginia Avenue and Adolphus Street.
Chester, W. Va.

They All Admire
the beauty and brilliance of a room illuminated by electricity. It saves work, too, for the room will be clean and there won't be any grease or smell. The Electric Light recommends itself by its excellence.
The Ceramic City Light Co.,
177 Washington Street.

We Will Certainly Appreciate
having you drop in and see our fine selection of
VEHICLES and HARNESS.
This is our busy season, but come in and make yourself at home, as nothing pleases us so much as plenty of visitors even though you are just looking. Keep posted as to the styles and makes of vehicles by looking our line over frequently, as we have new ones coming in every day.
A. TROTTER & SON.

NOTICE.
You can have your pillows, feather beds and mattresses renovated by sending for
FRANK CROOK.
Ag't for H. G. Bailey Renovating Works

THE CONFESSION OF A WIFE.

"I would Have Been in My Grave Long Ago Had It Not Been For

PAINE'S CELERY COMPOUND."

This is the closing sentence of a thankful and grateful letter of testimony written by Mrs. P. Hoffman, of Kylertown, Pa. A complication of liver trouble, kidney disease and stomach neuralgia resisted the best treatment of an able and experienced family physician. When all seemed dark and gloomy, a kind Providence directed an anxious husband to have his wife make use of the medicine that saves even at the eleventh hour. Paine's Celery Compound gloriously triumphed; it removed waste and poisonous matters from the blood, toned every organ and nourished the weakened system. Mrs. Hoffman says:

"For about four years I suffered from liver and kidney troubles and neuralgia of the stomach. My doctor could do nothing for me. My husband read about Paine's Celery Compound, and bought some for me. After using one-half bottle I was able to be out of bed. I used two bottles and can now do my own housework. Paine's Celery Compound is the best medicine in the world, and I recommend it to all sufferers. Had it not been for Paine's Celery Compound, I would have been in my grave long ago."

A Full and Complete Line of Ready Mixed Paints, Varnishes and Paint Brushes.
You can be supplied with all necessary materials to do the finest kind of work in the painting line at our store.
McCutcheon's Reliable Drug Store
Chester, W. Va

PARKER'S HAIR BALSAM
Cleanses and beautifies the hair. Promotes a luxuriant growth. Never Fails to Restore Gray Hair to its Youthful Color. Cures scalp diseases & hair falling. 50c, and $1.00 at Druggists

Best selling agents—Review ads.

REALM OF SPORTS

SERIES OF GAMES OPENS TOMORROW

Wellsville and East Liverpool Y. M. C. A. Then to Meet for the First Time.

The great day of the base ball season in Wellsville will be tomorrow. The Y. M. C. A. of East Liverpool and the local team will meet for the first time. Four of the best games ever seen in this city or East Liverpool are expected. The Wellsville lineup has been somewhat changed and the team is confident that it will put up the best game of the season.

Wednesday and Friday the games will be at Central park, Wellsville, and on Thursday and Saturday in East Liverpool.

The management of the Wellsville team is becoming somewhat disgusted at the way the people are patronizing the game. Considerable money has been in this affair and the sport should receive the support of the people.

The Batting Records.

Latest records of the National league show that there was a heavy shrinkage of percentage among the leaders of the previous week. Two Chicago batsmen, Casey and Tinker, now lead the procession. Hans Wagner ranks third, Steinfeldt fourth and Clark fifth. Bresnahan, Mertes and Warner, all of the New Yorks, and all of whom were up top last week, trail next in order. Twenty-six men are batting .300 or better. Of these, Chicago has 4, Pittsburg 6, Cincinnati 2, New York 6, Philadelphia 2, Brooklyn 4, and St. Louis only 1—"Hummer" Smoot.

SPORTING MISCELLANY.

The attention of automobilists is now turned toward Ireland, where on July 2 the long distance races for the Bennett cup will be run.

There is a chance that Brooklyn will not get Hugh Jennings. Sacramento has made him an offer, and he may decide to play on the coast.

Ban Johnson, who posed as a friend of the players a few months ago, was the first to propose a base ball trust, which, if formed, would mean the reduction of salaries.

The Boston club is trying to secure two eastern club pitchers. Manager Buckenberger has come to the conclusion that he is not too well fortified in the pitching department.

John T. Brush, president of the New York National league club, does not take much stock in the proposal to consolidate the National and American leagues in a 12-team league.

Reports from the Philippines tell of the popularity that base ball has acquired there. In Manila especially has the rooters' fever struck in hard and the games are largely attended. A six-club league has been established.

NATIONAL AND AMERICAN GAMES

National League Standing.

	W.	L.	Pct.		W.	L.	Pct.
New York	34	14	.708	Cincinnati	21	26	.447
Pittsburg	35	17	.673	Boston	19	28	.404
Chicago	34	18	.654	Philadelphia	14	32	.304
Brooklyn	24	23	.511	St. Louis	15	38	.283

National League Games Monday.

At Cincinnati—

		R	H	E
Cincinnati	0 1 0 0 0 2 0 1 *	4	10	2
St. Louis	0 0 0 0 0 0 0 0 3	3	9	2

Ewing and Bergen; Rhoades and J. O'Neil. Attendance, 2,000.

At Pittsburg—

		R	H	E
Pittsburg	0 2 0 1 0 0 0 0 *	3	6	2
Chicago	0 0 0 0 0 0 0 0 0	0	1	1

Leever and Phelps; Menefee and Kling. Attendance, 6,400.

American League Standing.

	W.	L.	Pct.		W.	L.	Pct.
Boston	28	17	.622	Chicago	21	21	.500
Philadelphia	29	18	.617	New York	19	23	.452
Cleveland	23	19	.548	Detroit	20	25	.444
St. Louis	20	20	.500	Washington	14	31	.311

American League Games Monday.

At Philadelphia—

		R	H	E
Philadelphia	0 1 0 0 0 1 0 0 *	2	9	1
St. Louis	0 0 0 0 0 0 0 1 0	1	8	1

Plank and Powers; Donahue and Kahoe. Attendance, 3,966.

At Washington—

		R	H	E
Washington	0 0 0 0 0 2 0 0 *	2	7	0
Detroit	0 1 0 0 0 0 0 0 0	1	4	6

Patten and Drill; Mullen and McGuire. Attendance, 1,808.

New York-Chicago—Rain.

Boston-Cleveland—Rain.

"Quiet Summer Retreats."

This is the title of the book issued by tne Lake Shore & Michigan Southern Railway, containing a list of summer hotels, farm houses and other boarding places, and camping sites, located along its line on the south shore of Lake Erie and its islands and the lake region in soutnern Michigan and northern Indiana. Copies of this book can be had from ticket agents or by writing to A. J. Smith, G. P. & T. A., Cleveland, O.

141-ns-25-i

Riverview Cemetery Notice.

Persons having business with the secretary of the Riverview cemetery during Mr. J. M. Kelly's absence from the city, will please call on Mr. Alfred T. Kelly at First National bank.

136-tf

ELIOT OF HARVARD.

WHY HE IS A PROMINENT FIGURE IN OUR NATIONAL LIFE.

Fearless For the Right, He Never Shirks What He Considers His Duty—Said to Be the One Man Envied by President Roosevelt.

President Charles William Eliot of Harvard university, who is said to be the only man envied by President Roosevelt, is undoubtedly one of the most fearless individuals in American public life today. Mr. Roosevelt, report has it, aspires to become head of Harvard when the time comes for him to leave the White House, and as President Eliot is now past seventy the gratification of the ambition of the present chief executive of the United States may some day be realized.

Like Mr. Roosevelt, President Eliot is a man of unfailing candor. He has the courage of his convictions and never hesitates to express an opinion because it may be unpopular. It is his attitude of fearless criticism of national and local evils that has made him one of the country's most prominent men.

Even before his election to the highest office in the gift of the overseers of Harvard college the quality of indomitable courage made itself felt by those with whom he came in contact.

In 1858, five years after his graduation from Harvard, while he was acting as tutor in the college, he was chosen to row at No. 3 in the first six oared shell, that afterward rendered the college famous in the rowing world of the day. While still a member of the crew the question came up as to whether the oarsmen should be permitted to row on the river on Sundays. When Eliot was approached he characteristically remarked, "I myself will be unable to go, but as a member of the faculty I will give you the assurance that you will not be interfered with."

From the moment of his election as the head of Harvard the dominant characteristic of fearlessness so evident in the man has never weakened or been found lacking. When he was elected in 1869 he was professor of analytical chemistry at the Massachusetts Institute of Technology. Previously he had been for nine years an instructor in mathematics and chemistry at Harvard and had spent two years in Europe investigating educa-

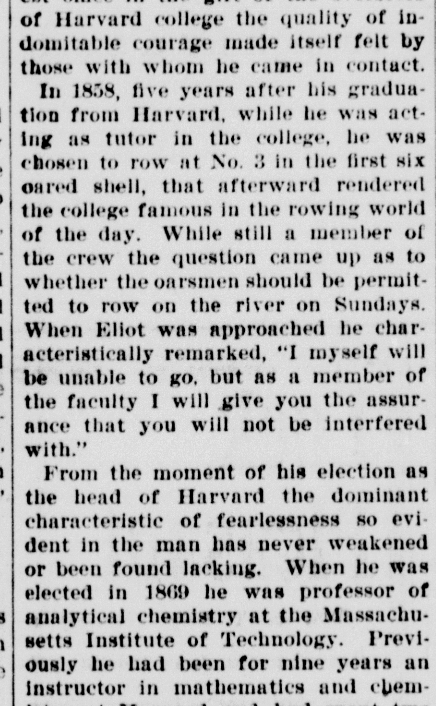

PRESIDENT CHARLES W. ELIOT OF HARVARD.

tional methods. There were many objections raised to the election of the young scientist, then but thirty-five years old, as the head of the college.

Dr. Oliver Wendell Holmes, then on the faculty of the medical school, wrote in a letter to Motley, the historian, regarding the new president: "Our new president has turned the whole university over like a flapjack. There never was such a bouleversement as that in our medical faculty. * * * It is so curious to see a young man like Eliot, with an organizing brain, a firm will, a grave, calm, dignified presence, taking the ribbons of our classical coach and six, feeling the horses' mouths, putting a check on this one's capers and touching that one with the lash, turning up everywhere, in every faculty (I belong to three), on every public occasion, and taking it all as naturally as if he had been born president."

That President Eliot's force of character is fully appreciated in his native state is illustrated by the following story: When Governor Crane was chief executive of Massachusetts he was approached by a delegation of business men who asked that President Eliot be appointed one of a commission to report on the proposed construction of a dam across the Charles river. The governor demurred.

"Would you mind stating your objection to President Eliot?" asked the spokesman.

"Well," replied the governor, "the law says that the commission shall consist of three men. If I appointed President Eliot there would only be one."

Dr. Eliot is tall, erect and of courtly dignity. Years have not robbed him of the noble bearing of his earlier years. Outdoor exercise has given him in his old age the figure and carriage of youth. He is still a poor man after thirty-four years as head of Harvard. He receives a salary of $9,000 and the use of a house and stable. Yet he holds a position which even the president of the United States aspires to and which many millionaires would prize above wealth. It is the reward which comes to virtue, patriotism and courage.

Wearisome Topics.

Rodrick—Did you enjoy Mrs. Ticker's reception?

Van Albert—No, indeed. The men talked shop and the women shopping.—Chicago News.

Young women may avoid much sickness and pain, says Miss Alma Pratt, if they will only have faith in Lydia E. Pinkham's Vegetable Compound.

"I feel it my duty to tell all young women how much **Lydia E. Pinkham's** wonderful **Vegetable Compound** has done for me. I was completely run down, unable to attend school, and did not care for any kind of society, but now I feel like a new person, and have gained seven pounds of flesh in three months.

"I recommend it to all young women who suffer from female weakness."—Miss Alma Pratt, Holly, Mich.—$5000 *forfeit if original of above letter proving genuineness cannot be produced.*

FREE MEDICAL ADVICE TO YOUNG WOMEN.

All young girls at this period of life are earnestly invited to write to Mrs. Pinkham for advice; she has guided in a motherly way hundreds of young women; her advice is freely and cheerfully given; her address is Lynn, Mass.

Judging from the letters she is receiving from so many young girls Mrs. Pinkham is inclined to the belief that our girls are pushed altogether too near the limit of their endurance nowadays in our public schools and seminaries; less learning and more health needed.

DU CHAILLU'S TRIUMPH.

Explorer Waited Many Years to Have His Statements Verified.

Forty odd years ago, when Paul Belloni Du Chaillu, the French explorer, returned from his first expedition to Africa and told of his discovery of the pygmies and of huge apes the size of a man, he was generally regarded by scientists as a romancer.

The death the other day of Du Chaillu recalls a speech he made a few years ago before the international geographical congress at Greenwich

LAST PICTURE OF PAUL B. DU CHAILLU.

in which he said to that distinguished gathering that he thanked God that he had lived to see the day when the facts he had told about the Obongo dwarfs and the gorillas of west Africa were accepted by the world as unvarnished truth, though for many years his veracity had been questioned.

Du Chaillu made his first trip to Africa in 1855-59, exploring the country around the equator. He revisited Africa in 1863-65 and later wrote many books descriptive of the various countries he explored.

WHY SUFFER WITH CHRONIC STOMACH TROUBLE,

Dyspepsia, or Catarrh of Stomach. Severe and long standing cases absolutely cured by the new and successful treatment,

NAU'S DYSPEPSIA CURE.

"Have suffered for 12 years; tried 10 doctors and all kind of Medicines,—Nau's Dyspepsia Cure entirely cured me. I vomited my food, could not eat, had water-brash, heartburn; catarrh of stomach; was disgusted with life and disappointed with the many cures, but, thanks to this great remedy which cures the cause, I am again well. (Signed)

MRS. T. E. AVERY, Boonton, N. J.

FOR SALE BY DRUGGISTS OR DIRECT.

PRICE $1 A BOTTLE; 6 BOTTLES, $5.

The F. Nau Company, 203 Broadway, N. Y., and Portland, Ore. Send for booklet.

Sold at HODSON'S DRUG STORE, Cor. Fifth and Broadway.

DRINK PURE SPRING WATER

I will deliver it at your door fresh every morning

R. G. BOYD

Successor to Robert Bond

Col. Phone 447   198 Thompson Ave

Always in the lead—the News Review.

APPEAL TO PRESIDENT

Hebrews of America Lay Their Case Before Chief Executive and Secretary Hay.

CONDITIONS OF RUSSIAN JEWS

Kishenev Massacre Principal Topic Discussed—Everything in the Executive Power Will Be Done for Them.

Washington, June 16.—Through their representative association, B'Nai B'Rith, the Jews of America laid their case before President Roosevelt and Secretary Hay, and they are content to abide by whatever the executive decides is best for them. By appointment the executive council of this association called at the state department. They were Leo N. Levi, president, of New York; Jacob Furth, vice president and treasurer, of Cleveland; Solomon Sulzberger, honorary secretary, New York; Joseph D. Coons, Wilkesbarre, Pa.; Adolph Moses, Chicago, and Simon Wolf, of Washington. Secretary Hay received the council in the diplomatic room and spent three-quarters of an hour listening to their representations and commenting upon them. Then the secretary escorted his callers to the White House, where they were received by President Roosevelt and again set out their views and listened to what he had to say in reply. The interviews with both the president and the secretary were extremely satisfactory to the council, although it soon became apparent that positive action could not be had upon the subjects nearest to them, namely, the betterment of the conditions of the Jews in Russia.

Czar Kept in Ignorance.

The massacre at Kishenev was the principal topic of discussion. But the Jews realized, after hearing what the president and secretary had to say, that there was nothing that this government could do at this moment to undo what had been done in Bessarabia. So, too, looking to the future the council besought the president to use his good offices to secure the ear of the czar. They declared that he was being deliberately kept in ignorance by the bureaucrats who surrounded him of the terrible treatment that was being meted out to the Jews in every corner of Russia where they were allowed to abide. They expressed a conviction that if the czar knew of the indignities and atrocities practiced upon the unfortunate Jews who were still his loyal subjects he would certainly take steps to alleviate their condition. They said nothing about the refusal of the Russian government to recognize Jewish passports nor did they ask the aid of the government in the distribution of the funds intended for the relief of the Kishenev sufferers.

The president and Secretary Hay listened with the deepest interest and sympathy to these representations and both replied in terms that showed the depth of their feelings in the matter. It was promised that everything that the executive could properly do without violating the principles of international comity would be done, but neither President Roosevelt nor Secretary Hay were able to make any definite promise beyond this which was accepted as satisfactory.

SHOULD BE SENT TO PALESTINE

Methodist Preachers of Chicago Suggest Remedy for Persecution of Jews.

Chicago, June 16.—Palestine for persecuted Jews is the remedy suggested by Methodist preachers of Chicago, who adopted resolutions asking President Roosevelt to take up the problem along the lines suggested by a memorial presented to President Harrison in March, 1891. The memorial, which is appended to a resolution passed by the Methodist preachers, was signed by nearly all the leading editors, business men, financiers, lawyers and preachers, including Jews, in Chicago, Boston, New York, Philadelphia, Baltimore and Washington.

The memorial was an urgent plea to all nations to give back to the Jews the holy land after the fashion in which the European powers surrendered Bulgaria to the Bulgarians and Servia to the Serbs.

Infantry Guard Prisoner.

Pittsfield, Ill., June 16.—Fred Mink, who killed Newton Harris, a wealthy farmer near here, Saturday, and who, Sunday night, walked into his father's dining room while his father, Adam Mink, and his family were at supper, and shot his stepmother dead, defied Sheriff Mainen and his posse to arrest him, and then escaped, was found in a barn near the scene of the last killing. He surrendered to the sheriff and was brought to the jail at Pittsfield, guarded by a company of the Fifth infantry, Illinois national guard, and 50 deputy sheriffs.

Mill Employes Want Free Trade.

Minneapolis, June 16.—At the opening of the second annual convention of the international union of flour and cereal mill employes President John M. Findley gave utterance to a strong plea for reciprocity with Canada. Resolutions demanding greater free trade with Canada were adopted and will be sent as a memorial to President Roosevelt.

GOMPERS' EFFORT FRUITLESS

Striking Waiters in Chicago Refuse to Arbitrate and Strike Goes Merrily On.

Chicago, June 16.—The joint board of the strikers' unions has refused all overtures for peace and the work of calling strikes will be continued. Moves were made from three directions to influence the strikers to arrange for a settlement by arbitration.

The board heard more arbitration talk from President Gompers and the conference was void of results. Another effort will be made by President

SAMUEL GOMPERS.

Gompers Wednesday to bring about a peaceful adjustment of the controversy.

The hotel owners are still willing to arbitrate their differences with the men and declare that that is the only way the trouble can be settled.

By the return to work of many union men and the importation of help from surrounding cities the majority of the hotels where the employes are out succeeded in getting their service back to nearly normal conditions. Several of the restaurant keepers have arranged to open for business with non-union help.

Brooklyn Postoffice Next.

Washington, June 16.—Orders have gone out to investigate the Brooklyn postoffice with the same thoroughness that has characterized the inquiry in New York. The case of prominent postal officials and their connection with New York politicians is now ready for the grand jury. Fourth Assistant Postmaster General Bristow has received orders to investigate H. H. Rand. Chief Inspector Cockran returned from New York and laid the whole situation there before Mr. Bristow.

Coal Strike Imminent.

Altoona, Pa., April 16.—Whether a strike of the 10,000 employes of the Webster Coal and Coke company is to be declared will be decided by the officials of the United Mine Workers in the local district. The officials of the company will be asked definitely to declare their position. If the demands of the men are not granted every colliery and coking plant of the Webster company will be tied up tight.

Workmen Have Narrow Escape.

New York, June 16.—Twenty Italian workmen had a narrow escape when a section of the roof of the rapid transit subway fell in. The men were working 40 feet under the ground, when one of the men noticed that the supporting timbers were sagging. The foreman investigated and then shouted to the men to run. Just as they reached the mouth of the shaft 50 feet of the roof of the tunnel fell.

Cheap Traveling on Lakes.

Cleveland, June 16.—The Detroit and Cleveland steamboat line has established a rate of 25 cents for one-way fare between DetrRoit and Cleveland. The rate applies only on the auxiliary steamer City of the Straits. The reduction in fare is due to misunderstanding with the Barry line over differentials.

Pittsburg Sends Out Some Coal.

Pittsburg, June 16.—The disappointment felt by rivermen because the expected coal stage in the river did not come was somewhat relieved when seven boats got out with light barges. The rise was of considerable use, however, as 1,600,000 bushels were taken out.

Fell to His Death.

Youngstown, O., June 16.—John Deiter, an electrician, while working on the top of one of the stacks of the Ohio plant of the Carnegie Steel company here, was overcome by gas and fell 15 feet, sustaining wounds from which he died.

DR. FENNER'S KIDNEY and Backache CURE

All diseases of Kidneys, Bladder, Urinary Organs. Also Rheumatism, Back Ache, Heart Disease, Gravel, Dropsy, Female Troubles.

Don't become discouraged. There is a cure for you. If necessary write Dr. Fenner. He has spent a life time curing just such cases as yours. All consultations Free.

"Eight months in bed, heavy backache, pain and soreness across kidneys, also rheumatism. Other remedies failed. Dr. Fenner's Kidney and Backache Cure cured me completely. H. WATERS, Hamlet, N. Y."

Druggists, 50c., $1. Ask for Cook Book—Free.

ST. VITUS'DANCE Sure Cure. Circular. Dr Fenner, Fredonia, N. Y.

For sale at HODSON'S DRUG STORE.

AT BED TIME I TAKE A PLEASANT HERB DRINK

THE NEXT MORNING I FEEL BRIGHT AND NEW AND MY COMPLEXION IS BETTER.

My doctor says it acts gently on the stomach, liver and kidneys and is a pleasant laxative. This drink is made from herbs, and is prepared for use as easily as tea. It is called "Lane's Tea" or

LANE'S FAMILY MEDICINE

All druggists or by mail 25 cts. and 50 cts. Buy it to day. Lane's Family Medicine moves the bowels each day. In order to be healthy this is necessary. Address, Box 295, Le Roy, N. Y.

THE STAR OF HEALTH

KODOL digests what you eat.

KODOL cleanses, purifies, strengthens and sweetens the stomach.

KODOL cures indigestion, dyspepsia, and all stomach and bowel troubles.

KODOL accelerates the action of the gastric glands and gives tone to the digestive organs.

KODOL relieves an overworked stomach of all nervous strain, gives to the heart a full, free and untrammeled action, nourishes the nervous system and feeds the brain.

KODOL is the wonderful remedy that is making so many sick people well and weak people strong by giving to their bodies all of the nourishment that is contained in the food they eat.

Your Dealer Can Supply You.

Bottles only. $1.00 Size holding 2¼ times the trial size, which sells for 50c.

PREPARED ONLY BY E. C. DeWITT & CO., CHICAGO

Sold by A. H. BULGER

Reduced Fares to Denver Via Pennsylvania Lines.

Excursion tickets to Denver, Col., account Young People's Society of Christian Endeavor, will be sold July 6th, 7th and 8th. Particular information regarding Rates and time of trains furnished by Ticket Agents of Pennsylvania Lines.

WINONA LAKE, INDIANA.

Delightful Summer Resort on the Pennsylvania Lines.

Indiana's famous summer resort, Winona Lake on the Pennsylvania Lines, is an attractive place for persons desiring to combine devotion, rest and recreation. This resort is the site of Winona Assembly and Summer School, and is annually visited by many persons from all parts of the United States.

Beginning May 15th, the opening of the season at Winona Lake, excursion tickets to that resort will be placed on sale via Pennsylvania Lines.

For particular information about fares and time of trains apply to Ticket Agents of the Pennsylvania Lines, or to F. Van Dusen, Chief Assistant General Passenger Agent, Pittsburg, Pa. Information about attractions at Winona Lake furnished in reply to inquiries addressed to Mr. S. C. Dickey, Secretary and General Manager, Winona Lake, Ind.

Reduced Fares via Pennsylvania Lines.

Excursion tickets will be sold via Pennsylvania Lines as follows:

To California and Intermediate Territory One-Way Second Class Colonists' Tickets April 18th to June 15th.

To Points in the West, Northwest and South, April 21st, May 5th, 19th, June 2d and 16th for Home-Seekers' Excursion.

To Points in South and Southwest Territory, April 21st, May 5th, 19th, June 2d, 16, July 7th and 21st. One-Way Second Class Settlers' Ticket.

To St. Louis, Mo., June 16th and 17th, account Thirty-first Saengerfest of North Amer'c'n Saengerbund.

To Boston, Mass., July 2d to 5th, inclusive, account National Educational Assoclotion.

For particulars consult Ticket Agents of Pennsylvania Lines.

Very Low Rates to the West And The Health And Pleasure Resorts.

of Texas, Mexico, Arizona and California are quickly and comfortably reached via the Southern Pacific Company's SUNSET ROUTE. Daily through service from New Orleans to San Francisco via Houston, San Antonia, El Pasco, and Los Angeles Special daily service, SUNSET LIMITED from New Orleans, composed of Buffet Smoking Car, containing Bath Room and Barber Shop, Drowing Room Compartment Car, regular Pullman Sleepers, and Dining Car (meals a la carte) all of the latest design and most luxuriously appointed. Direct connections made at New Orleans from all points North and East. Detailed information cheerfully furnished by G. G. Herring, General Agent, 515 Park Building, Pittsburg, Pa.

Low Fares to Tent City (San Diego, Cal.) via Pennsylvania Lines.

Excursion tickets to Tent City (San Diego, Cal.) will be sold via Pennsylvania Lines July 8th to August 31st, inclusive. For particulars consult nearest Ticket Agent of Pennsylvania Lines.

Reduced Fares to Boston via Pennsylvania Lines.

Excursion tickets to Boston account First Church of Christ, Scientist, will be sold via Pennsylvana Lines June 25th, 26th and 27th. Ticket Agents of Pennsylvania Lines will furnish full particulars regarding rates.

Home news complete in this paper.

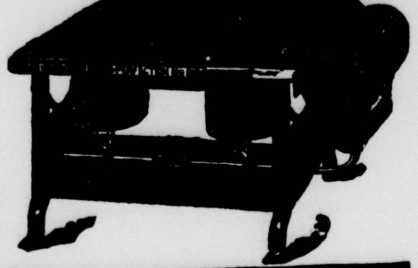

For Comfort and Economy USE 1903 Perfection Wickless Blue Flame Oil Stoves

Sold Wherever Stoves are Sold. IF YOUR DEALER DOES NOT HAVE THEM, WRITE TO THE STANDARD OIL COMPANY

MEN, not under 25 years, to call on old and new customers. no delivering. Position permanent to the right party. Pay weekly.

GLEN BROTHERS, Rochester, N. Y.

CLASSIFIED ADVERTISING.

Wanted, For Sale, To Rent, Financial, Exchange, Personals, not exceeding 30 words, daily, three insertions, 25 cents; 50 cents the week $1.50 the month. Weekly, 25 cents one time, 75 cents the month; clairvoyant, palmist, magnetic healers, and similiar advertising, at one cent the word. Cash in advance, otherwise we charge double price to cover bookkeeping anl collection.

WANTED.

WANTED—Two gentlemen boarders. Inquire of W. M. Gratton, West Market street restaurant. 139-r

WANTED—Man to sell the best line of household specialties from house to house on easy monthly payments. Good money promptly paid to a hustler. See Ansell after 6 p. m., 1006 Commerce street, Wellsville.

FOR RENT—A good house of eleven rooms with a few acres of ground, 2½ miles from city. Call or address E. C. McPherson, 342 Lisbon street. 135-j

FOR RENT—A furnished room, with use of gas and bath room. Inquire of William Adams, Minerva street. 130-tf

FOR SALE.

FOR SALE—A lounge, dining table, a mantle clock, dresser and wash stand, chairs, rockers, carpet and pictures. Will sell cheap. Inquire at No. 1 Thompson Place. 139-r

LOT FOR SALE—On Jennings avenue, north side, 42x93. Price reasonable. Apply William H. Moore, Prospect street, city. 139-r

FOR SALE—Desirable property, improved and unimproved, has been placed with me to dispose of. All in excellent locations. On easy payments. For residence or business locations; call and see what I have to offer before you buy. John J. Marshall, opposite Rock Springs park. 108-tf

FOR SALE—The well known M. M. Huston property situated on Broadway. Large brick building containing 10 rooms and a fine store room. Property in good repair. For price and terms inquire of E. D. Marshall, attorney, 183 Broadway. 106-tf

FOR RENT.

FOR RENT—A house of two rooms on Basil avenue. Water and gas and front porch. Everything convenient. Inquire at 184 Fifth street (side entrance.) 140-r

FOR RENT—Furnished room with privilege of bath; also 5 room house in Calhoon's addition. Inquire at 251 College street. 140-r

FOR RENT—House of five rooms, with gas, on Third street. House of four rooms on Short alley. Also good stable of 4 stalls and large mow. Apply at 135 Fifth street after 6 o'clock p. m. (side door.) 140-r

FOR RENT—A furnished room at 284 Third street. Privilege of bath. 126-tf

LOST.

LOST—Gold watch with gold fob, on street car at entrance of park or in Rock Springs park. Finder will be rewarded by leaving same at this office. 137-r

PATENTS Protect Your Ideas. Consultation free. Fee dependent on success. Est. 1864. Milo B. Stevens & Co., 884-14th St., Washington, D. C.

"Best Liked When Best Known." What?

THE D. & C., THE COAST LINE TO MACKINAC.

Spend your outing on the Great Lakes, visiting picturesque Mackinac, the hub of the inland seas, where cool breezes blow and black bass bite. Send 2c for illustrated pamphlet.

Address A. A. Schantz, G. P. T. Mgr., Detroit, Mich.

Fine job printing—News Review.

$60,000 Per Day

This is the average sum paid daily to policy-holders by The Mutual Life Insurance Company of New York. Multiply that by a year and the wonder of the amount disappears when you learn how and where the largest accumulation of trust funds in the world is invested, as shown in "A Banker's Will." This book is sent on request.

This Company ranks
First—In Assets.
First—In Amount Paid Policy-holders.
First—In Age.

THE MUTUAL LIFE INSURANCE COMPANY OF NEW YORK
RICHARD A. McCURDY, President
Walter R. Gilbert, Manager, Cleveland.
THOS. P. FLEESON,
Special Representative.

Send the girl a box of
HIGHLAND KISSES
Better than all the high-priced candy you ever saw and lots more wholesome.
5c A BOX
McClurg's name on every wrapper.
If your grocer doesn't keep them—send direct to
JAS. McCLURG & CO.
Pittsburgh, Pa.

SPRING COUGHS and colds, bronchial and lung troubles, la grippe and its after effects, are always more aggravating and severe, because of the low state of vitality to which the system has been reduced by the rigors of winter.

Hagee's Cordial of Cod Liver Oil (with Hypophosphites of lime and soda) immediately stops the progress of these insiduous troubles. Repairs and rebuilds the wasted tissues; nourishes the worn-out nerves; purifies the blood, and establishes a resistive force full of glow and healthy vitality.

Contains *all* the curative properties of cod liver oil *without the grease*. Very agreeable to take.

Sold by all druggists. Prepared by Katharmon Chemical Co., St. Louis, Mo.

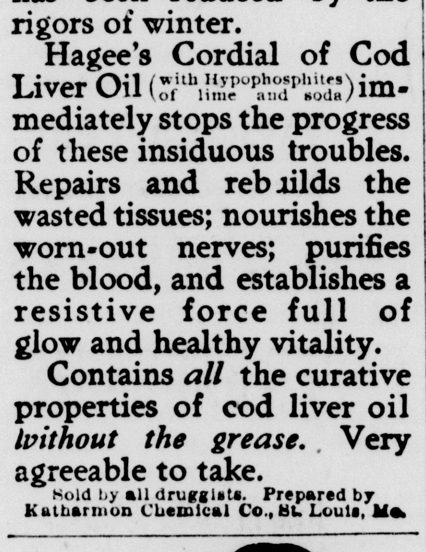

WOMAN'S GREATEST PRIDE
A beautiful head of hair is the result of a soothing, health-giving tonic—
NATURAL WHITE OIL
Makes and keeps the hair soft and silky. Absolutely cures dandruff—prevents falling hair—keeps the scalp from turning gray—contains no injurious ingredients. Is not greasy. 32 page treatise free. 50 cents a bottle.
THE WHITE ROCK OIL CO.
CLEVELAND, OHIO

For sale by W. & W. Pharmacy.

"Turns Back Time in Its Flight."
HAY'S HAIR HEALTH
Brings back beauty, restores the youthful color to gray, faded or bleached hair. Thickens its growth and keeps it soft, glossy and young. Send 2c for postage to free trial bottle.
TRIAL BOTTLE FREE
to PHILO HAY CO., 229 Lafayette St., Newark, N.J.
LARGE 50-CENT BOTTLES AT DRUGGISTS'.

FIVE HUNDRED KILLED

By Cloudburst and Town of Heppner Almost Obliterated.

TWO HUNDRED BODIES RECOVERED

Wall of Water Twenty Feet High Rushes Down on Doomed Town. Lives Dashed Out on Rocky Bluffs. Bridges Swept Away Like Straws.

Portland, Ore., June 16.—Five hundred people lost their lives in a cloudburst that almost entirely destroyed the town of Heppner, Ore., Sunday night. Heppner is the county seat of Morris county, and had about 1,250 inhabitants.

All the telegraph and telephone wires are down and no accurate information can be obtained, but the estimate of loss of life is based on the most reliable reports. A report from Ione, 17 miles from Heppner, is to the effect that 300 bodies have been recovered. A messenger who arrived at Ione said that a wall of water 20 feet high rushed down into the gulch in which Heppner is situated, carrying everything before it.

The flood came with such a suddenness that the inhabitants were unable to seek places of safety and were carried down to death by the awful rush of water.

Almost the entire residence portion of the town was destroyed, but some of the business part, which is on higher ground, escaped.

Hugh boulders weighing a ton were carried down by the current and many people were killed by being dashed against the rocky bluff.

Early in the afternoon a thunderstorm occured covering a wide region of the country and later a heavy rainstorm set in, many of the small streams overflowing their banks in a short time. Bridges were swept away like straws.

As soon as possible after the flood had subsided the work of relief was commenced by the citizens of the town. Dozens of bodies were found lodged along the bends of Willow creek and in several places they were piled over one another. Two hundred bodies have been recovered almost within the city limits.

The buildings which were not carried away were moved from their foundations or toppled over.

Hundreds of horses, cattle, sheep and hogs that had gone into the creek bottoms for water perished.

As soon as possible news was sent by courier to the nearby towns. The Oregon Railway and Navigation company started a relief train with physicians and supplies from the Dalles shortly after noon. Another relief train started for the scene from this city. The citizens of Portland started a relief fund as soon as the news of the disaster spread over the city and within a few hours $5,000 was raised.

Supplies will be rushed to Heppner as soon as they can be assembled.

Fifteen buildings in the town of Lexington, nine miles below Heppner, on Willow creek, were washed away, but with no loss of life, the inhabitants having time to save themselves from the surging torrent.

PRINCIPAL YACHTS DO NOT RACE

Schooner Yacht Estelle Capsized, but All Hands Taken Off Safely.

New York, June 16.—Apprehension of wetting their sails and spoiling the set of them kept Reliance, Columbia and Constitution at their moorings while other yachts sailed a race for the Glen Cove cups of the New York Yacht club in Long Island sound. A fresh north by east wind that raked up the white caps and a little tumble of sea afforded a splendid opportunity to try out the Reliance under fine racing conditions.

C. Oliver Iselin, managing owner of the Reliance, said in way of examination that the owners had agreed that it would be better not to race and that as the Reliance's sails had not been wetted this season he did not want to wet them.

While the others were racing the schooner yacht Estelle, owned by L. J. Callinan, in which the owner with a party of friends was following the races, was struck by a squall off Oyster Bay and capsized. She lay in the water on her beam ends and all hands were taken off safely by steam yachts and landed at Larchmont. The racers weathered the squall without disaster.

Four sloops and two schooners sailed over a triangle of 15 miles, Eelin and Ariel being the winners.

Body of Mrs. Porter Buried.

Long Branch, N. J., June 16.—The body of Mrs. Sophie King Porter, wife of Horace Porter, ambassador to France, whose death occurred in Paris in April, was buried in the Long Branch cemetery.

Morgan Returning to New York.

London, June 16.—J. Pierpont Morgan will be a passenger on the White Star line steamer Oceanic, which is to sail from Liverpool June 17 for New York.

BABY'S BOWELS

are delicate and no drastic purgatives should ever be given. Neither should a mother give her child any concoction containing opiates. If necessary to assist Nature to move the little one's bowels give it one-quarter teaspoonful of

Dr. Caldwell's Syrup Pepsin

Pleasant to the taste—contains nothing which can harm the most delicate organism. Physicians will testify to the truth of this statement. See page 21 of our book of "Proofs." Write for it today.

Mrs. Allie Jackson, of Farmer City, Ill., writes: "My seven months old baby was troubled a great deal with his stomach and bowels. I had tried numerous remedies with no good results, until the baby lost much flesh, and was in poor health. A friend recommended Caldwell's Syrup Pepsin. I procured a 50c bottle at the drug store and gave the contents to the baby according to directions, after which there was a decided improvement in his condition. Have been giving him Syrup Pepsin for about a month, with very satisfactory results, his stomach and bowels being in good healthy condition and his former weight regained."

Your Money Back If It Don't Benefit You
PEPSIN SYRUP CO., Monticello, Ill.
FOR SALE BY
W. & W. PHARMACY.

PRINTING PRESSMEN CONVENE.

President Higgins Delivers Annual Address—Growth of Order During Year.

Cincinnati, June 16.—There was a full attendance of the 300 delegates at the opening of the fifteenth annual convention of the International Printing Pressmen and Assistants' union.

In his annual address President Higgins spoke of the rapid growth of the organization during the last year. The two most important strikes, he said, were at New York, to enforce a $14 scale, and at Boston, because a firm refused to instal a pressman foreman. Arbitration of a difficulty at St. Louis last March resulted in a substantial increase in wages. An agreement between the United Typothetae of America and the pressmen's union has been indorsed, to substitute arbitration for strikes and lockouts. The assistants and feeders voted down a proposition to form a separate international union. President Higgins urged more thorough organization recommending assessment of $2 on each member for this purpose. This, he said, would result in tremendous growth and would pave the way for an eight-hour day.

The Chicago delegation objected to the seating of the delegates from Hammond, Ind., charging the latter with allowing the W. B. Conkey company to enforce its own shop practices and pay less than the union scale, while it is in competition with Chicago houses in printing catalogues and other commercial work.

Tents Arrive for Flood Sufferers.

Topeka, Kan., June 16.—Four hundred tents arrived from Fort Riley for the Topeka flood sufferers. Their use was made necessary by the miserable sanitary condition of North Topeka and was the only means of preventing an epidemic of sickness. The tented city will be located on a high spot of ground near the west end of the town, where the sanitary conditions are of the best. More relief is being received for the flood sufferers as a result of the appeal sent out by Governor Bailey Saturday. Conditions here are bad and the estimates of the total loss grow larger every day.

Miners Escape Fearful Death.

New Castle, Pa., June 16.—The 75 miners working in the shaft of the Thompson Run mine, five miles south of Ellwood, faced death when a huge oil can located 100 yards within the entrance of the main shaft exploded and took fire. The entrance was blocked by a wall of fire, but the entombed miners escaped through a second opening a mile distant. All reached the surface safely. Even the mules were taken out unharmed. The mine will be able to resume soon. The cause of the explosion is not known.

Bishop Opposed to Dancing.

Louisville, June 16.—Bishop McCloskkey, of the Catholic diocese of Louisville, has issued an order against dancing and the use of intoxicants at picnics. The letter refers to the "shockingly indecent form of the modern dance," and commands observance of the instructions of the third plenary council of Baltimore. As a result of the ruling the picnic of the Catholic Knights of America, set for June 20, has been called off.

Deranged Man Attempts Drowning.

Pasadena, Cal., June 16.—Thomas Fanlon, attorney of the New York City Traction company, became suddenly deranged at Sierra Madre villa, a mountain resort near here, and tried to drown himself in a reservoir. He was captured in the mountains and committed to the county hospital until other arrangements can be made by his friends. Fanlon came here for his health.

Quick returns from News Review ads.

Bronchitis
All serious lung troubles begin with a tickling in the throat. You can stop this at first in a single night with Ayer's Cherry Pectoral. Use it also for hard colds, and for coughs of all kinds.
25c., 50c., $1.00. J. C. Ayer Co., Lowell, Mass.

PICTORIAL PUZZLE.

FIND A COW AND A CHICKEN.

NEW DYNASTY SET UP

Prince Peter Karageorgevitch Elected King by Senate and Skuptschina.

EVENT CAUSES NO EXCITEMENT

Ceremony Conducted in Salle des Fetes—New King Telegraphs Royal Acknowledgments—Immunity Granted All Engaged in Coup d'Etat.

Belgrade, June 16.—With scarcely the excitement which marks the ordinary fete day in the capital, Servia instituted a new dynasty. Within less than two hours from the time of meeting in the wing of the royal palace, where King Alexander and his queen were shot down, the senate and skuptschina in joint session had legally and with due formality elected Prince Peter Karageorgevitch king of Servia and had notified him by telegraph of the fact.

The senate and skuptschina after assembling listened to a proclamation signed by all the ministers, which was read by President Velimirovitch.

The members then proceeded to church, returning a little later to the palace. The ceremony of electing the king was conducted in the Salle des Fetes, which had been specially arranged for the occasion. The metropolitan of Belgrade and the bishops of Nish, in their full robes of office, lent the sanction of their presence. The members of the provisional government and the presidents of the chamber and senate sat at the head of the white and gold decorated hall, among them Colonel Alexander Maschin, Queen Draga's cousin, while below them were grouped the members of the senate and the skuptschina.

A few privileged spectators occupied the remainder of the hall, among them the secretaries of the various legations, though none of the ministers lately accredited to King Alexander's court were present. The audience however, included a number of ladies, the wives and relatives of state officials.

A telegram to the government arrived from the new king. It ran:

"The splendid proofs of devotion from my beloved people, my faithful army and patriotic government have deeply touched me. From the bottom of a true Servian heart I thank providence, which has vouchsafed me by God's mercy and through His will to ascend to the throne of my famous ancestors. I beg you, the premier and your colleagues in the government, to accept my royal acknowledgments with the assurance of my particular good will."

The resolutions adopted by the national assembly have practically granted immunity to all concerned in the coup d'etat, the attitude of the army having been recognized and approved, and gratitude has been extended to the government for the patriotism displayed in such a fateful crisis; all the government's measures have been endorsed, and it has been empowered to conduct affairs until King Peter's arrival.

Young Woman Assaulted and May Die.

Wilmington, Del., June 16.—Helen S. Bishop, aged 17 years, daughter of Rev. E. A. Bishop, superintendent of the Ferris industrial school, about four miles from here, was attacked and feloniously assaulted and left unconscious on the road. Her throat was cut with a knife and she was horribly bruised. The girl is still in a critical condition.

Montreville Released.

Washington, June 16.—Eugene De Montreville, a second baseman on the Washington baseball team, has been released unconditionally. He has been unwell for some time.

DEAD OF THE DAY.

Carl Gegenbauer.

Berlin, June 16.—Carl Gegenbauer, the famous German anatomist, is dead at Heidelberg.

Theodore Connell.

Scranton, Pa., June 16.—Theodore Connell, son of ex-Congressman William Connell, died of consumption, aged 32 years.

Mrs. Marion Wellman.

New York, June 16.—Mrs. Marion Juliana Harrison Wellman, of Brooklyn, daughter of William Henry Harrison, cousin of the late President Harrison, is dead, aged 77 years.

Max Riebenack, Jr.

Philadelphia, June 16.—Max Riebenack, Jr., son of the assistant comptroller of the Pennsylvania Railroad company, is dead at his father's home in this city. He was 30 years of age and held the position of second chief accountant of the comptroller's office of the Pennsylvania railroad.

Captain James R. Sinclair.

Chicago, June 16.—Captain James R. Sinclair, Chicago manager of the Great Lakes Towing company, is dead of paralysis. As an operating tugman Captain Sinclair was considered the best on the entire chain of lakes. Captain Sinclair was born at Kingston, Ont., 49 years ago.

Edwin G. Ferguson.

Pittsburg, June 16.—Edwin G. Ferguson is dead at his home on Murray Hill avenue. He was a member of the law firm of J. S. & E. G. Ferguson, they being father and son, and two of the most successful attorneys practicing at the Allegheny county bar. E. G. Ferguson was born Aug. 15, 1864, in Allegheny.

SOME OF THE CURED

The Jno. J. Fulton Co. of San Francisco, First in the World to Announce the Cure of Bright's Disease and Diabetes, presenting a Definite Percentage of Recoveries (87%) and Giving Out Lists of the Cured.

Here are some of the San Francisco recoveries, and all of them declared by physicians to be incurable: N. W. Spaulding, President Spaulding Saw Co.; Adolph Weske, founder Cal. Cracker Co.; Carl D. Zeile, pioneer druggist; Chas. Engelke, editor San Francisco Journal; R. M. Wood, editor Spirit Review; Edward Short, of the Call; C. A. Newton, yardmaster S. P. Co. (Sacramento); Jno. A. Phelps, Hotel Repeller; Mrs. M. Empey, 130 Steiner St.; Mrs. S. E. Cline, 1737 Broadway; Mrs. P. Goyheneix, 928 Filmore St. (tapped 38 times); R. C. Pell, Manager Pacific Coast Biscuit Co.; F. J. Bachelder, Pacific Coast Agt. Seth Thomas Clock Co.; E. B. Cutler, Attorney, 330 Pine St.; Wm. Hale, Real Estate, 215 Sansome; Mrs. C. C. Matthewson, Proprietor Hotel Clifton; Thos. Haskens, Merchant (Petaluma); Col. Wm. Hawkins, U. S. Quartermaster's Department; Chas. F. Wacker, Merchant, 131 6th St.; Mrs. Thos. Christol, 426 27th St.; and hundreds of others. Some were at death's door when put on the compounds, but many such recovered. That many were in extremis may be learned from this: Some recovered who had been tapped dozens of times; others were already in the twitchings of uraemic poisoning; many had from four to six physicians confirm the fatal diagnosis; several left standard hospitals in extremis; several had relatives called in for last interviews, and a few recovered who were in a state of absolute coma.

In a word about 87% of all cases of Bright's Disease and Diabetes, heretofore positively incurable, are now curable under the new Fulton Compounds. The Renal Compound for Bright's and Kidney Disease is $1; for Diabetes, $1.50. Pamphlet free. We have just established a depot in your city where you will find the Compounds and pamphlets, viz:

Will Reed's Pharmacy.

Uncle Reuben's Opinion.

"They may say what they please, but listen—hear me; I've taken all kinds of laxatives, purgatives and cathartics but when it comes to one that is easy and pleasant to take, mild and gentle in its action, and that makes one want an extra slice of bacon for breakfast, just give me Chamberlain's Stomach and Liver Tablets, and you may have all the laxative syrups, dyspepsia medicines and pills, little or big, there is in this country. Them Tablets surely do make one feel joyful." For sale by Alvin & Bulger.

Ask Your Dealer for Allen's Foot Ease.

A powder for the feet. It cures Swollen, Sore, Hot, Callous, Aching, Sweating Feet, Corns and Bunions. At all Druggists and shoe stores, 25c. Ask today. 16

P. & L. E. R. R.
LOW FARES TO BOSTON.
On June 25, 26 and 27, a rate of one fare for the round trip will be offered. See nearest agent for particulars, or write,
L. A. ROBISON,
General Passenger Agent.

Best selling agents—Review ads.

BEST PASSENGER SERVICE IN TEXAS.
4—IMPORTANT GATEWAYS—4
THE TEXAS AND PACIFIC RAILWAY
NO TROUBLE TO ANSWER QUESTIONS.
E. P. TURNER,
GEN'L PASS'R AND TICKET AGENT,
DALLAS, TEXAS

JOHN R. JAMES,
General Passenger Agent.
Room 905 Park Bldg
Pittsburg, Pa.

Pennsylvania Lines
Schedule of Passenger Trains—Central Time
In Effect Feb. 3, 1903.
From East Liverpool
Cleveland and Pittsburg Division

EASTBOUND. No.		WESTBOUND No.	
*802	3:45 a. m.	*801	[illegible] a. m.
†840	6:42 a. m.	†335	6:53 a. m.
†336	11:31 a. m.	†339	9:06 a. m.
†360	3:06 p. m.	†808	2:50 p. m.
†816	5:38 p. m.	†359	6:11 p. m.
**364	7:30 a. m.	**361	9:06 a. m.
**362	4:55 p. m.	**368	5:48 p. m.

From Chester.
Pittsburgh (Pan Handle) Division.

EASTBOUND. No.		WESTBOUND No.	
†250	7:00 a. m.	†251	7:10 a. m.
†252	9:30 a. m.	†253	12:10 a. m.
†254	3:27 p. m.	†255	3:45 p. m.

*Runs Daily. †Daily, except Sunday. **Sunday only.

Pullman Sleeping Cars are run on Nos. 801 and 802 and Parlor Cars on Nos. 308 and 310 between Pittsburgh and Cleveland via Yellow Creek and Alliance. No. 336 connects at Rochester for New Castle, Jamestown, Youngstown, Niles, Warren, Ashtabula and intermediate stations; No. 340 for Erie, Ashtabula and intermediate stations. No. 360 for Youngstown, Niles, Jamestown, Erie and intermediate stations.

Nos. 335 and 308 connect at Bayard for New Philadelphia, and stations on Tuscarawas Branch.

For time cards, rates of fare, through tickets, baggage checks, and further information regarding the running of trains, apply to ADAM HILL, Passenger and Ticket Agent, East Liverpool, Ohio.

BAR-BEN
THE GREAT RESTORATIVE
WILL CURE YOU.

We want all men and women who are weak to know that Bar-Ber is truly and without any exception the greatest home treatment for lost vitality and its kindred afflictions.

BAR-BEN is a true nerve tonic and blood purifier. It puts new vigor and perfect health into the weak nerves and broken down system. It makes the appetite keen, the digestion perfect and promotes refreshing sleep; body, brain and nerves are built up rapidly under its use.

BAR-BEN is the scientific, natural and positive cure for all nervous diseases, lost vitality, night emissions and excesses, the effects of over work, worry, brain fatigue, the excessive use of tobacco, opium or liquor. No matter what has caused you trouble, Bar-Ben will bring you back to health.

Don't wait another day. Get some Bar-Ben and begin taking it. The sooner you commence, the sooner your weakness will vanish.

All druggists, 50 cents or mailed on receipt of price. Write for free sample.

THE BAR-BEN REMEDIES CO., Cleveland, O

For sale by C. G. Anderson, Will Reed and at Hodson's drug store.

SPECIAL RATES

The MISSOURI PACIFIC RY. will sell tickets to the following points at greatly reduced rates during the coming summer.

CALIFORNIA and THE NORTH PACIFIC COAST every day until June 15, at $30 from ST. LOUIS.

Various points in the WEST and SOUTHWEST at about half fare.

DENVER, COLORADO SPRINGS or PUEBLO, and return, from July 1st to 10th at $21 from ST. LOUIS. Also to CALIFORNIA points at proportionately low rates on same dates.

SAN FRANCISCO and return, from August 5 to 14, account NATIONAL ENCAMPMENT G. A. R. at rate of $47.50 from ST. LOUIS.

HOMESEEKERS' EXCURSION TICKETS to almost all points in the WEST and SOUTHWEST at the rate of ONE FARE, plus two dollars FOR ROUND TRIP from ST. LOUIS.

For full information, schedule of trains, and illustrated literature, address Jno. R. James, Central Passenger Agent, Room 905 Park Bldg., Pittsburg, Pa.

PITTSBURG & LAKE ERIE R. R TIME TABLE.

In Effect Nov. 23, 1902.

No.	GOING NORTH.	Beaver Falls	New Bright'n	Beaver	Monaca	
1	B. Falls & Ygn's Ac.	6 40	6 37	6 26	6 22	am
15	Beaver Falls Accom.	7 35	7 32	7 25	7 22	am
17	Y, C, C. Flyer	7 45	7 42	7 35		am
7	Y, C, I, Ch, C & Buff	9 10	9 07	9 02	9 00	am
11	Beaver Falls Ac	10 10	10 07	10 08	9 55	am
3	Beaver Falls Ac	1 25	1 21	1 13	1 10	pm
13	Y'n, Cam. & L. C. Ex	1 35	1 32	1 26	1 24	pm
23	Clev, Cin. & Chi. Ex	3 15	3 12	3 06	3 04	pm
5	Beaver Falls Ac	4 50	4 40	4 37	4 33	pm
9	Boston Special	5 06	5 02	4 56	4 53	pm
41	Beaver Valley Ex	6 30	6 26	6 20	6 17	pm
25	Clev. Det. & C. Flyer	6 45	6 42	6 36		pm
21	Clev. Buff. Night Ex	1 24	11 21	11 15	11 12	pm
	GOING SOUTH.					
2	Pittsburg Accom	4 15	4 17	4 24	4 27	am
18	Pgh, FaC, N. H, W. B	5 10	5 12	5 17	5 20	am
4	Pittsburg Accom	5 30	5 33	5 41	5 44	am
8	Pittsburg Express	6 47	6 49	6 54	6 56	am
14	Pittsburg Express	8 08	8 10	8 17	8 20	am
40	Pittsburg Accom	8 20	8 22	8 30	8 33	am
24	Pgh. & Fayette City	10 30	10 32	10 38		am
12	Pittsburg Accom	11 10	11 13	11 19	11 22	am
22	Pgh, F. C. & N. H. Ex	12 09	12 11	12 18	12 21	pm
6	Pittsburg Accom	3 00	3 03	3 11	3 14	pm
10	P. Wash. B. & F. City	4 10	4 13	4 19	4 22	pm
20	Pgh, Wash, Balti	5 46	5 48	5 58		pm
28	Pittsburg Express	8 55	8 57	9 02	9 05	pm

Nos. 17, 7, 13, 23, 25, 21, 18, 14, 10, 20, 28 daily. Other trains daily except Sunday.

Parlor cars are run between Pittsburg and Cleveland on the following trains: Nos, 17, 23 and 25. Pittsburg, Cambridge Springs and Jamestown, No. 13. Sleeping cars between Pittsburg and Boston on No. 9; Pittsburg, Buffalo and Cleveland, No. 21; Pittsburg and Chicago, No. 25; (Sundays only No. 23.)

Parlor cars are run between Cleveland and Pittsburg on Nos. 24, 20 and 28: Jamestown Cambridge Springs and Pittsburg on No 22. Sleeping cars between Chicago and Pittsburg on No. 24; (Sundays only No. 22) Jamestown, Cleveland, Boston, Buffalo and Pittsburg on No. 18.

New P. & L. E. cab service, Pittsburg 25c; down-town district 50c an hour.

J. B. YOHE, Gen'l Supt. L. A. ROBISON, Gen'l Pass Agt

THE CLEVELAND & BUFFALO TRANSIT COMPANY
CONNECTING
CLEVELAND and BUFFALO
"WHILE YOU SLEEP"
UNPARALLELED NIGHT SERVICE. NEW STEAMERS
"CITY OF BUFFALO"
AND
"CITY OF ERIE"
Both together being, without doubt, in all respects the finest and fastest that are run in the interest of the traveling public in the United States.

TIME CARD
DAILY INCLUDING SUNDAY

LEAVE		ARRIVE	
Cleveland	8 P.M.	Buffalo	6:30 A.M.
Buffalo	8 "	Cleveland	6:30 "

CENTRAL STANDARD TIME
ORCHESTRA ACCOMPANIES EACH STEAMER
Connections made at Buffalo with trains for all Eastern and Canadian points, at Cleveland for Toledo, Detroit and all points West and Southwest.
SPECIAL LOW RATES CLEVELAND TO BUFFALO AND NIAGARA FALLS EVERY SATURDAY NIGHT, ALSO BUFFALO TO CLEVELAND.
Ask Ticket Agents for tickets via C. & B. Line. Send four cents for illustrated pamphlet.
F. HERMAN, General Passenger Agent
CLEVELAND, O.

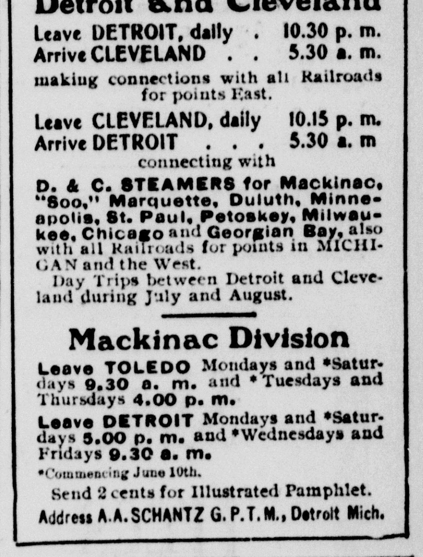

TIME TABLE
BETWEEN
Detroit and Cleveland
Leave DETROIT, daily . 10.30 p. m.
Arrive CLEVELAND . . 5.30 a. m.
making connections with all Railroads for points East.
Leave CLEVELAND, daily 10.15 p. m.
Arrive DETROIT . . . 5.30 a. m
connecting with
D. & C. STEAMERS for Mackinac, "Soo," Marquette, Duluth, Minneapolis, St. Paul, Petoskey, Milwaukee, Chicago and Georgian Bay, also with all Railroads for points in MICHIGAN and the West.
Day Trips between Detroit and Cleveland during July and August.

Mackinac Division
Leave TOLEDO Mondays and *Saturdays 9.30 a. m. and *Tuesdays and Thursdays 4.00 p. m.
Leave DETROIT Mondays and *Saturdays 5.00 p. m. and *Wednesdays and Fridays 9.30 a. m.
*Commencing June 10th.
Send 2 cents for Illustrated Pamphlet.
Address A. A. SCHANTZ G. P. T. M., Detroit Mich.

THE PITTSBURG, LISBON & WESTERN RAILWAY CO.

Time table effective Nov. 25, 1901. Trains daily except Sunday. Central time.

	Lv. Lisbon.	Ar. N. Galilee.
No. 6	2:35 p. m.	3:40 p. m.
No. 40	6:00 a. m.	7:05 a. m.
	Lv. N. Galilee.	Ar. Lisbon.
No. 9	8:25 a. m.	9:30 a. m.
No. 45	5:10 p. m.	6:08 p. m.

Connections at New Galilee.

Connections at New Galilee with Pennsylvania company trains to and from New York, Philadelphia, Baltimore, Washington, Pittsburg, Beaver Falls, East Liverpool, Wellsville, Bellaire, Alliance, Canton, Chicago, Erie, New Castle, Ashtabula, Youngstown and intermediate points.

K. E. BARINGER,
General Passenger Agent.

MORE PAY GRANTED TO MANY TEACHERS

Continued from First Page.

Primary Department—Pearl Shive, Mayme Bucher, Ethel J. Moore, Claudia Gill.

Horace Mann Building.

Herbert H. Johnson, principal; Anna McGrew, Effie McKinnon, Drusie I. Creighton.

Sixth Street Building.

Primary Department—Ora Martin, Parl Finley, Maude Elliott, Mayme Randall.

Grammar Department—Mary A. Smith, principal; Mary B. Hill, Elizabeth Stevenson, Mary Croft.

Primary Department—Lena Howard, Grace B. Morgan, Martha Caliebe, Rubiena Birt.

West End Building.

Margaret Roach, principal; Grace Lowrie, Rachel McBane, Florence Harris.

East End Building.

Margaret McConnell, principal; Lottie Smith, Janet Hill, Edna Joseph.

Third Street Building.

Elizabeth Griggs, principal; Lena Blake, Mary Douglass, Alma Croxall.

McKinley Building.

Carrie Gaver, principal; Eleanor Orr, Edna Donovan, Hattie Orrin, Ethel Herbert.

Sheridan Avenue Building.

Martha Coleman, principal; Alice Bucher.

Pleasant Heights Building.

Hattie Poe.

Gardendale Building.

A. D. Osborne.

Trentvale Building.

Elmer E. Price.

Substitutes and Helpers.

Hattie Orin, Eusebia Beal, Maud E. Webber, Mable C. Nellis, Jesse S. Shaw, Blanche N. McDonnell, Lillian Brookes, Minnie Stoddard, Inez Deringer, Maude Shive, Anna Brozka, Mary Brozka, Florence Webber, Alma Roberts, Margaret Hamil, Alta Flowers.

Supervisor of Music.

H. F. Laughlin.

HOME AFFAIRS

No Arrests Made—The curfew bell rang at 10 o'clock last night and the street was quickly cleared of youngsters No arrests.

Her Condition Critical—Mrs. J. W. Gipner received word this morning of the serious illness of Mrs. M. B. Johnson, missionary from the First Presbyterian church, of this city, at Ingleside seminary, Virginia. Mrs. Johnson was taken suddenly ill a few weeks ago and an endeavor was made last week to remove her to this city, but upon her arrival at Pittsburg she was so weakened that she could not complete the journey and she was taken to the Presbyterian hospital in Allegheny, where she is now. She is not expected to survive and her numerous friends in the city are deeply concerned over her condition.

SEARCH WAS FRUITLESS

The Body of Ernest Chapman, Drowned Saturday, Are Not Yet Recovered.

James Moat, of Chafinville, East End, returned this morning from Empire and Freeman, where he was one of the party searching for the body of Ernest Chapman, drowned near there Saturday night. The search was a fruitless one, although the water was dragged for a considerable distance.

It is thought that the body has been carried down the river as there has been a rise of several feet since the drowning.

First in news, first in everything—the News Review.

Shoe Trees

A shoe tree is the most valuable article ever invented to keep shoes in shape. They cost **50c** a pair and last a life time. Make your shoes look nicer and wear longer. Call in and examine them.

The Sleepless Shoe Co.

In the Diamond

Home Owning vs. House Hunting

Unfortunate, Wasn't it that You had to move? You had to go, Because you did Not own the house. The remedy is Within your reach. We have a choice Line of properties On Second, Third, Fourth, Fifth, Sixth and Seventh Streets, in the West End, in the East End, North Side, Thompson Hill, Bradshaw, Wucherer, McKinnon and all Other additions Of the city at Terms and prices To suit you Whatever your Condition or Income is. A thousand Persons own Properties bought Of us. We refer You to them. They did well, You can do so too. Times are Prosperous and Bid fair to continue So. Grasp your Opportunity now And settle the "House Hunting" Question at once And for all. Our Prices run from $750 for three-room Houses; $800, $900 And $1000 for Four-room houses; $1100, $1200, $1300, $1400 and $1500 For five-rooms; And up, according To size, location, Etc. Where we Can't suit you we Will build for you. We endeavor to Faithfully serve Our patrons Interests.

TRY US.

Office open day and evening.

E. W. Hill

Dealer in Real Estate.

Second Floor.
Cor. Sixth & Washington.
Both Phones One-Seven-Six

CROWDS ON HAND EARLY FOR CENTENNIAL SIGHTS

(Continued From Fifth Page.)

a pewter teapot 135 years old, owned by Herman Smiley, and a pewter plate 250 years old, owned by Jerry Cole. A small trunk made in 1760 and lined with a paper printed in July, 1767, is the property of John King living west of Lisbon. Senator Connell has on exhibition another small trunk called an "old hair" trunk which was brought from England in 1687 by George and James Chembler.

Among some other interesting relics in a miscellaneous exhibit are several powder horns used in the war of 1812, a canteen used in that war by a Lisbon soldier, Morris E. Morris, and a snuff box 149 years old. Rev. J. G. Anderson, of the Presbyterian church, has on exhibition some curios secured by him on his trip to the Holy Land a year ago. They include t ehhand of a mummy and a "tear" bottle from an ancient tomb near Fidon, Syria. An original portrait of Clement Vallandigham, owned by Miss Mary Myers, is an interesting feature.

One of the most noteworthy relics in the exhibit is a quilt nearly 400 years old. It is the property of the McClellan family living west of Lisbon and an accompanying authentic record shows that it came from Ireland and has been handed down to the eldest daughter of each generation. On the white background of the quilt are worked in pink a number of scenes apparently illustrative of some festive occasion. Mrs. John Pitcairn, of Lisbon, has on exhibition a Holland shawl 150 years old. There are also copies of land grants containing original autograph signatures of Presidents James Madison, James Monroe, Andrew Jackson and Franklin Pierce.

A violin, serviceable and in good condition, made in Italy in 1516, is the property of Addo Fite, of Lisbon, and is on exhibition. Ole Bull, the celebrated Swede violinist, is said to have been once the owner of it. Another violin, made in Palmero, Italy, in 1633, is on exhibition and is the property of J. J. Burnip, of Lisbon. A quaint old volume printed in 1668 and on exhibition is entitled "An Essay Toward a Real Character and a Philosphical Language." It is the property of Frank Spence, of Lisbon.

Included in the private collection of Messrs. Benner, Smiley and Kemble are interesting exhibits of Indian relics, rare old books, money, coins, scrip and military equipment. Among the Indian relics is a war club or battel ax of a mineral called limonite, a rare and valuable relic. Other relics are "Euclid's Elements of Geometry," the oldest book on exhibition, printed in London in 1661; a treatise on surveying printed in Philadelphia in 1796 was owned by William Herald, the first surveyor of Columbiana county, who was appointed by the government and served 25 years; the bones of the mastodon, which were dug up a few years ago near the site of the tin mill; stone-carved images representing human heads, found in Elkrun township and supposed to be the work of mound builders; a bible printed in 1680, four pages of which were hand printed with a quill pen, the binder having apparently run short of those two leaves; the spire and the weather vane of the old court house and a tenplate stove made at the Rebecca furnace on the old McKinley farm. An additional relic of particular interest at this time was added today. It is the cradle in which Senator Hanna was rocked, and is owned by William Prunick, of Lisbon.

These are a few of the things on exhibition at curio hall, an interesting exhibit that will certainly be appreciated.

The centennial really opened last night so far as many of the amusement accessories were concerned and the streets were thronged. The Robinson-Seeman Carnival company was ready for business, together with several smaller side shows, and the merry-go-round, all of which were well patronized. If the crowded streets of last night were any indication of the crowds that will be present when the celebration is in full swing, Lisbon will be overwhelmed with visitors.

The gas company is seconding the efforts of the electric light company to have the city well lighted and has placed a number of lights in the business part and along the street leading to the big tent. One device of the gas company presents the figure "1803" in blazing characters suspended above the streets and 100 yards distant the figures "1903."

During the centennial Hon. R. W. Tayler and wife will entertain Senator and Mrs. Hanna and the senator's sisters, Mrs. Baldwin and Mrs. Morse, both of Cleveland; Mr. and Mrs. Henry Wick, of Youngstown; Mr. and Mrs. Walter McClymonds, of Massillon, and Rev. Dr. Vant and wife, of Brooklyn, N. Y. Ed. A. King and wife will entertain Gen. Charles Dick, of Akron; Hon. James Kennedy, of Youngstown; Col. Myron T. Herrick, of Cleveland; J. R. Carey, of Salem; Julius Whiting, of Canton, and W. F. Wiley, managing editor of the Cincinnati Enquirer.

Senator C. C. Connell and wife will entertain Hon. F. E. Scobey, Troy; and Hon. Warren Harding, of Marion.

TOO LATE TO CLASSIFY.

FOR SALE—A good five room house, well finished, city water, gas for light and fuel, cellar and furnace. Large porch. Fine views. Lot 102 feet on Chestnut street, near street cars. Good front room for double house to rent. Inquire of H. Fryett on premises. Bargain if taken soon. 141-j

LOST—A small silver watch between Knowles pottery and Second street, Chester. Initials on watch, M. L. C. Finder will please leave at Chester Grocery company, Chester, W. Va. 141-r

To Be Successful In Business

You must always please your customers, never misrepresent or have them take something they do not want that they will not be pleased with, in order to make sales. This has always been our motto and well does our old trade know it. This is only for those that want the best service to know where to buy **Clothing, Hats and Gents' Furnishings** IS AT

A. G. Minehart's,

Fifth Street, Hard's Old Stand,
East Liverpool, Ohio.

"No Clothing Fits Like Ours"

20 PER CENT OFF ON DRESS GOODS.

The Boston Store

20 PER CENT OFF ON DRESS GOODS.

6 DAYS SALE OF WOOL DRESS GOODS, 20 PER CENT OFF

Beginning Tuesday Morning, and continuing for 6 days, we offer our entire stock of Black and Colored Wool Dress Goods, (mohairs and lansdownes excepted) at a Discount from regular prices of 20 per cent. In other words

20 PER CENT OFF ON DRESS GOODS.

ALL 25c BLACK OR COLORED WOOL DRESS GOODS	20c A YARD
ALL 50c " " " " " "	40c A YARD
ALL 75c " " " " " "	60c A YARD
ALL $1.00 " " " " " "	80c A YARD
ALL $1.25 " " " " " "	$1.00 A YARD
ALL $1.50 " " " " " "	$1.20 A YARD
ALL $2.00 " " " " " "	$1.60 A YARD
ALL $3.00 " " " " " "	$2.40 A YARD

20 PER CENT OFF ON DR.SS GOODS.

This is an exceptional offer, affording you an opportunity of saving some money. NO OLD GOODS IN THE LOT but the best the market affords in Cheviots, Broadcloths, Venetians, Zibilenes, Granite Cloths, Redona Crepes, Canadensis Cloths, Kersey Cloths, Light and Heavy Weight Skirtings, Serges, Cashmeres and Novelty Dress Goods. The above prices good for SIX DAYS ONLY. Extended remarks unnecessary. The goods and prices talk for themselves.

A. S. YOUNG. **THE BOSTON STORE.** **Fifth and Market**

THE EARLY AOTER NEVER GETS LEFT

Continued from First Page.

Charles Nelson	151
Michael Callahan, Sunnyside	150
T. J. Duffy	103
Andrew Brannen, Wellsville	100

UNUSUAL

Appearance of a Man Attracted a Crowd.

A great deal of attention was attracted to a distinguished looking stranger here today. He was garbed in a swell Prince Albert suit of black broadcloth, the buttons of which were ten and twenty dollar gold pieces. He was smooth faced and walked with an air of a prince of blood.

To a reporter who interviewed him, he stated that he was Colonel Cooper, the advertising king or medicine man, who is known throughout the length and breadth of the land.

He advertises Dr. Cooper's celebrated medicine, manufactured at Dayton, Ohio.

The gold button suit was something so entirely out of the ordinary here that a crowd soon collected to view and admire him.

Col. Cooper stated that he had never been in East Liverpool, but that he intended to visit the city soon and remain for some time. 141-h

PERSHING OF MINDANAO.

How an Army Officer Won the Friendship of the Moros.

With the suppression of the recent uprising of the Moros, under the sultan of Amparugano in the Tarara country, Captain John J. Pershing, U. S. A., who since last October has been Uncle Sam's representative in the Lake Lanoa district, island of Mindanao, has again demonstrated his skill as a soldier as well as peacemaker.

Since his first defeat of the Moros last fall Captain Pershing has worked to gain the confidence of the natives of Mindanao and with the most pronounced success. Some months ago he

CAPTAIN JOHN J. PERSHING.

was appointed datto of Iligan by the sultan of Mindanao upon the request of the latter's own subjects.

Iligan is the chief town of the Lake Lanoa district, and as datto Captain Pershing dispenses justice to the Moros. In power he is supposed to be second to the sultan and subject to his command—that is, so far as it does not conflict with his duty to the stars and stripes. Captain Pershing has virtually been the civil as well as the military ruler of the district, and the chiefs, who hold him in the highest esteem, have consulted him daily. Almost every conceivable kind of business, private as well as public, has been taken to him for adjustment.

Last fall when General Davis, commanding the department of Mindanao and Jolo, sent Captain Pershing to Iligan he selected one of the most efficient officers in the service. Captain Pershing has taught the Moros that they had a different kind of people from the Spaniards to deal with. He has fought them to a finish when fighting was necessary and by fair and upright treatment has won the friendship of all but a few. Now his influence is so strong that he makes periodical expeditions about the district with a mere handful of men. At one of the recent outbreaks in Mindanao he held the north lake Moros out of the trouble solely by his influence.

Captain Pershing is a Chicago man with an exceptionally brilliant army record. He is a West Pointer of the class of 1886 and served through the Geronimo campaigns with distinction.

Privileges for Lake Shore Patrons.

Certain privileges are given travelers over the Lake Shore & Michigan Southern Railway, this summer, such as stopovers at Lake Erie islands, Lake Chautauqua, Niagara Falls; option of boat or rail between Cleveland and Buffalo, etc., which are explained in a small booklet, copy of which may be obtained from ticket agents or by writing to A. J. Smith, G. P. & T. A., Cleveland, O.

141-ns-25-i

Get the Saturday Review (weekly) to send to absent friends who want all the home news.

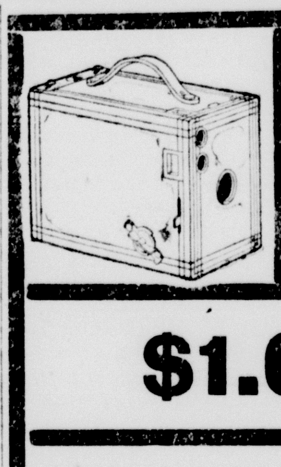

CAMERAS AND KODAKS.

$1.00 and up.

We also carry a full line of the above supplies.

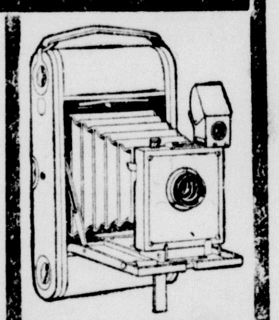

SMITH & PHILLIPS MUSIC CO.

Money Gets Away

From any one easily unless he places it in

The Potters' Building & Savings Co.,

Where you can get it quickly when wanted, and where dividends have been added

Twice a Year

Cor. Fifth and Washington Sts.

THE BIGGEST WALL PAPER BARGAINS IN TOWN

15 patterns of 25c paper for 12½c and 15c.

KINSEY'S WALL PAPER STORE.

Amusements.

Rock Springs Park

Week—June 15

MONDAY
Pittsburg Academy, dance floor private afternoon.

TUESDAY
South Avenue M. E. church, Wilkinsburg.

WEDNESDAY
Masons and friends, East Liverpool, dancing floor private afternoon and evening.

THURSDAY
Carnegie Business Men.

FRIDAY
English Lutheran church, Wheeling, W. Va.

SATURDAY
Iron Moulders' Union, Pittsburg, Pa.

DANCING
every evening except where noted.

AT THE THEATRE
PETE BAKER, MONOLOGUEST.
3 RONALDOS, TERPSICHOREAN ANTICS.
3 BERNSTEINS, RAG TIME DANCERS.
THE MITCHELLS, ACROBATS.
TEED & LAZELL, COMEDY SKETCH
Afternoon 3 o'clock. Evening 8:30.

10c and 20c.

News Review small ads. pay.

New Fish Market

The fish market formerly conducted by A. T. McEntree, on West Market street, has been purchased by J. C. Davis, everything remodeled, clean and up-to-date. You will always find a fresh line of salt, fresh water and smoked fish.

J. C. Davis,
301½ W. Market.
Col. Co. Phone 532.

A. Dinerstine & Co.

Contractors and Dealers in

PAINTS and PAPERHANGING

Also sole agents for the famous

Carrara Paints

in this county. This paint is sold with a written guarantee.

C. C. Phone 104. 127 Seventh St.

MISS METCALF

TEACHER OF
Delsarte, Physical Culture and Dancing.
Ryan Building, East Market
C. C. Phone 583.

WANTED—An experienced Nursery Salesman. Good opening to the right party. Address Charlton Nursery Co., Established 1865, Rochester, N. Y. 16